

1996 - 0105C

1996 - 0105C

COUNTY SURVEYORS FILE DATA
DO NOT REMOVE FROM OFFICE

LEGEND

- Corner found, 5/8" iron rod, unless noted o
- Corner set, 5/8" x 30" iron rod with aluminum cap mkd. "Shaner Engr. RLS 430" •
- Corner computed, not set •
- Property line ———
- Fence line -x-x-



Basis of bearings is the east property line



Scale: 1" = 100 ft.

For record B1, see MLP 1990-0025.
 For record B2, see MLP 1994-0099.
 For record C1, see Douglas County Fisher Road plans.

(Roseburg Country Club)

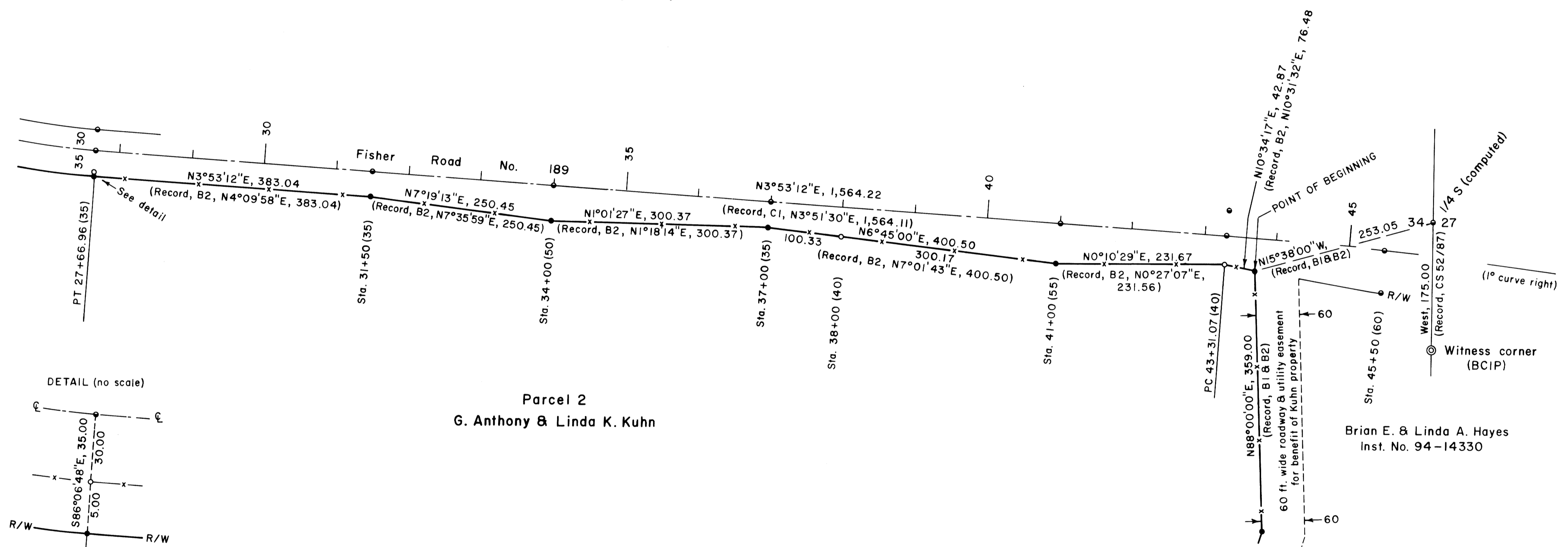

Parcel 2
 G. Anthony & Linda K. Kuhn

Brian E. & Linda A. Hayes
 Inst. No. 94-14330

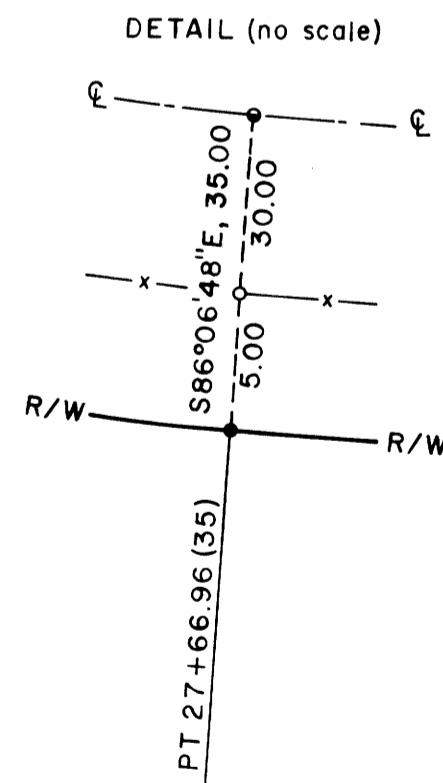

PLAT OF LAND PARTITION
 in Section 34 & the SW 1/4 of Section 35, T26S, R6W, W.M.,
 Douglas County, Oregon

For: G. Anthony & Linda K. Kuhn
 P.O. Box 582
 Winchester, Oregon 97495

By: Shaner Engineering, Inc.
 P.O. Box 1430
 Roseburg, Oregon 97470

REGISTERED
 PROFESSIONAL
 LAND SURVEYOR

Bruce A. Shaner

OREGON
 OCT. 4, 1957
 BRUCE A. SHANER
 430

Renews June 30, 1998

96-24063

October 8, 1996