

COUNTY SURVEYORS FILE DATA
DO NOT REMOVE FROM OFFICE

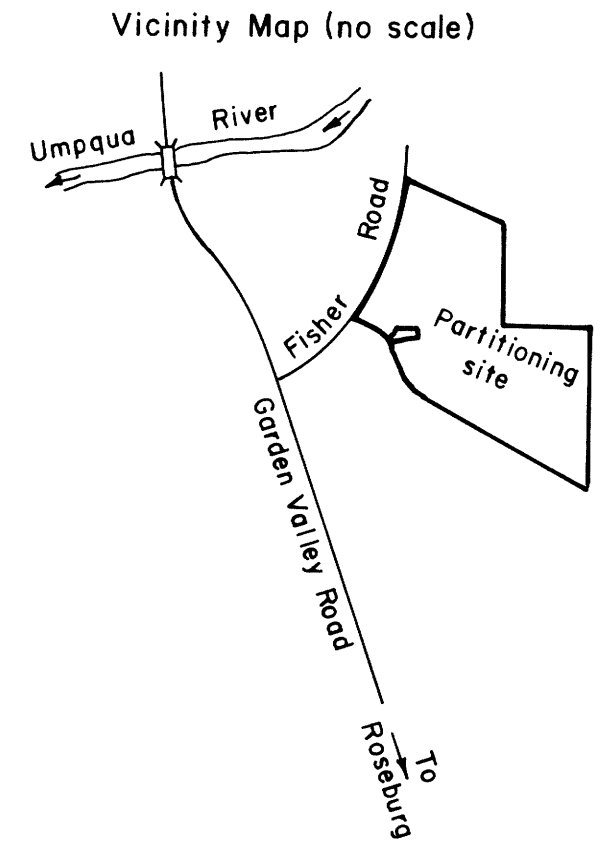
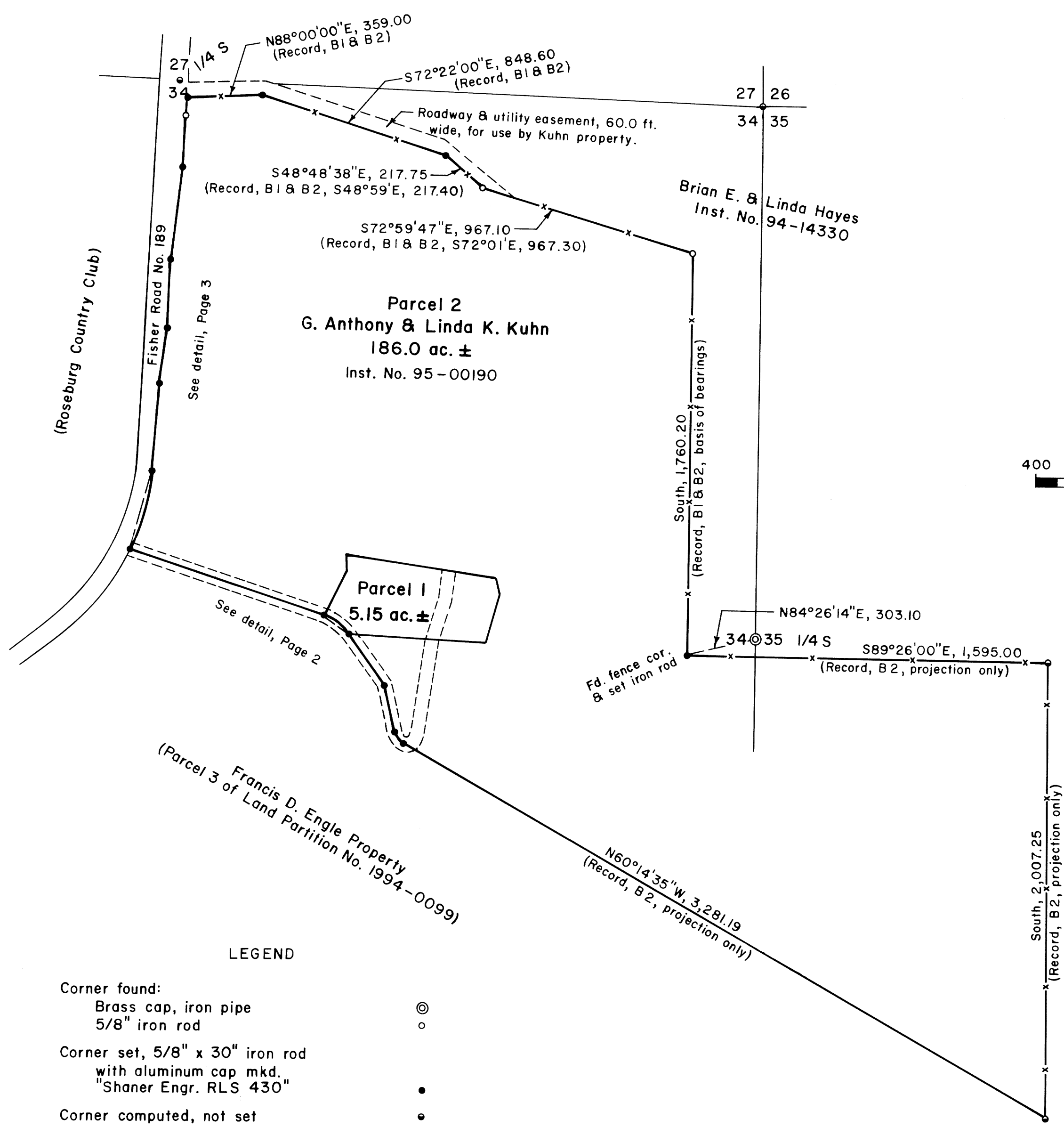

LEGEND

Corner found:	
Brass cap, iron pipe	⊙
5/8" iron rod	○
Corner set, 5/8" x 30" iron rod with aluminum cap mkd. "Shaner Engr. RLS 430"	•
Corner computed, not set	•
Property line	—
Fence	-x-x-

For record B1, see MLP 1990-0025.
For record B2, see MLP 1994-0099.

PLAT OF LAND PARTITION
in Section 34 & the SW 1/4 of Section 35, T26S, R6W, W.M.,
Douglas County, Oregon

For: G. Anthony & Linda K. Kuhn
P.O. Box 582
Winchester, Oregon 97495

By: Shaner Engineering, Inc.
P.O. Box 1430
Roseburg, Oregon 97470

REGISTERED
PROFESSIONAL
LAND SURVEYOR

Bruce A. Shaner
OREGON
OCT 4, 1987
BRUCE A. SHANER
430

Renews June 30, 1998

October 8, 1996

96-24063