

LAND PARTITION LOCATED IN LOTS 1, 2, AND 3 BLOCK 2, AMENDED PLAT OF THE TOWNSHIP OF SUTHERLIN LOCATED IN THE SE 1/4 OF SECTION 17, T.25S, R.5W, W.M., SUTHERLIN, OREGON

PARTITIONER CHARLES E. TRENTO
 & CAROL FERGUSON
LEGAL OWNER P.O. BOX H
 SUTHERLIN, OR. 97479

SURVEYOR: ROBERT L. DOLAN
 3614 NONPARIEL RD.
 SUTHERLIN, OR. 97479
 & Shaner Engineering
 P.O. Box 1430
 Roseburg, OR 97470

DATE: Jan. '95 - R.D. Box 1430
 Aug. '96 - Roseburg, OR 97470

SCALE: 1" = 50'

INSTRUMENT: NIKON DTM-A10LG
 TOTAL STATION

Legend: ○ FD. 5/8" IRON ROD OR AS NOTED
 ● SET 5/8" x 30" IRON ROD W/CAP (L.S. 019)
 (REC.) RECORD DATA AS PER M122-1

NO. LOTS: 2
WATER SUPPLY: CITY OF SUTHERLIN
SEWER: CITY OF SUTHERLIN
ZONING: R-1
WATER RIGHTS: NONE

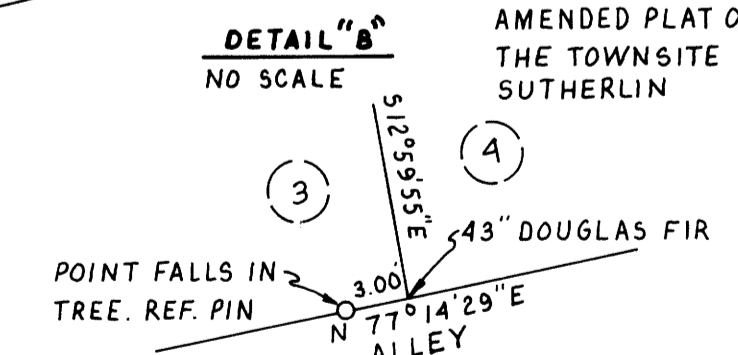
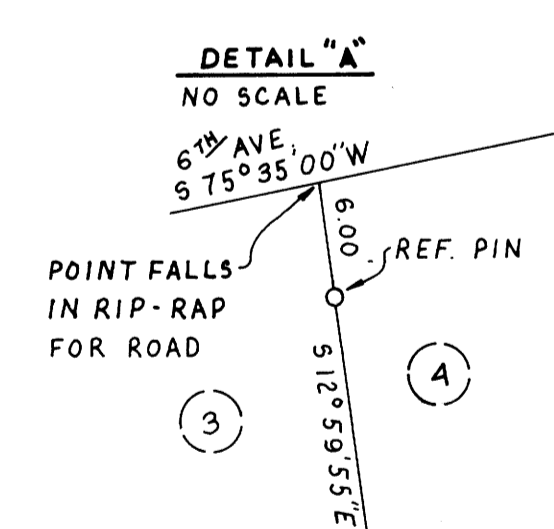
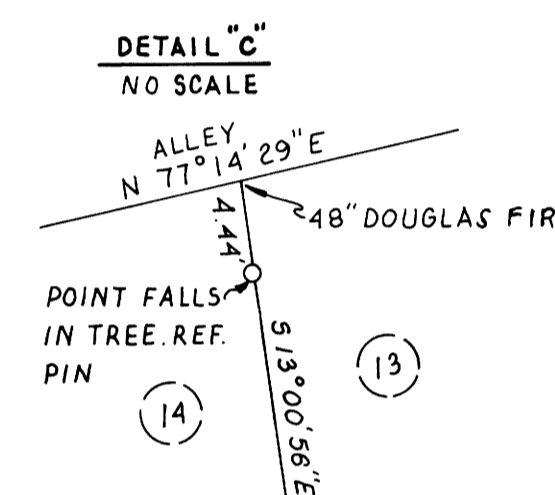
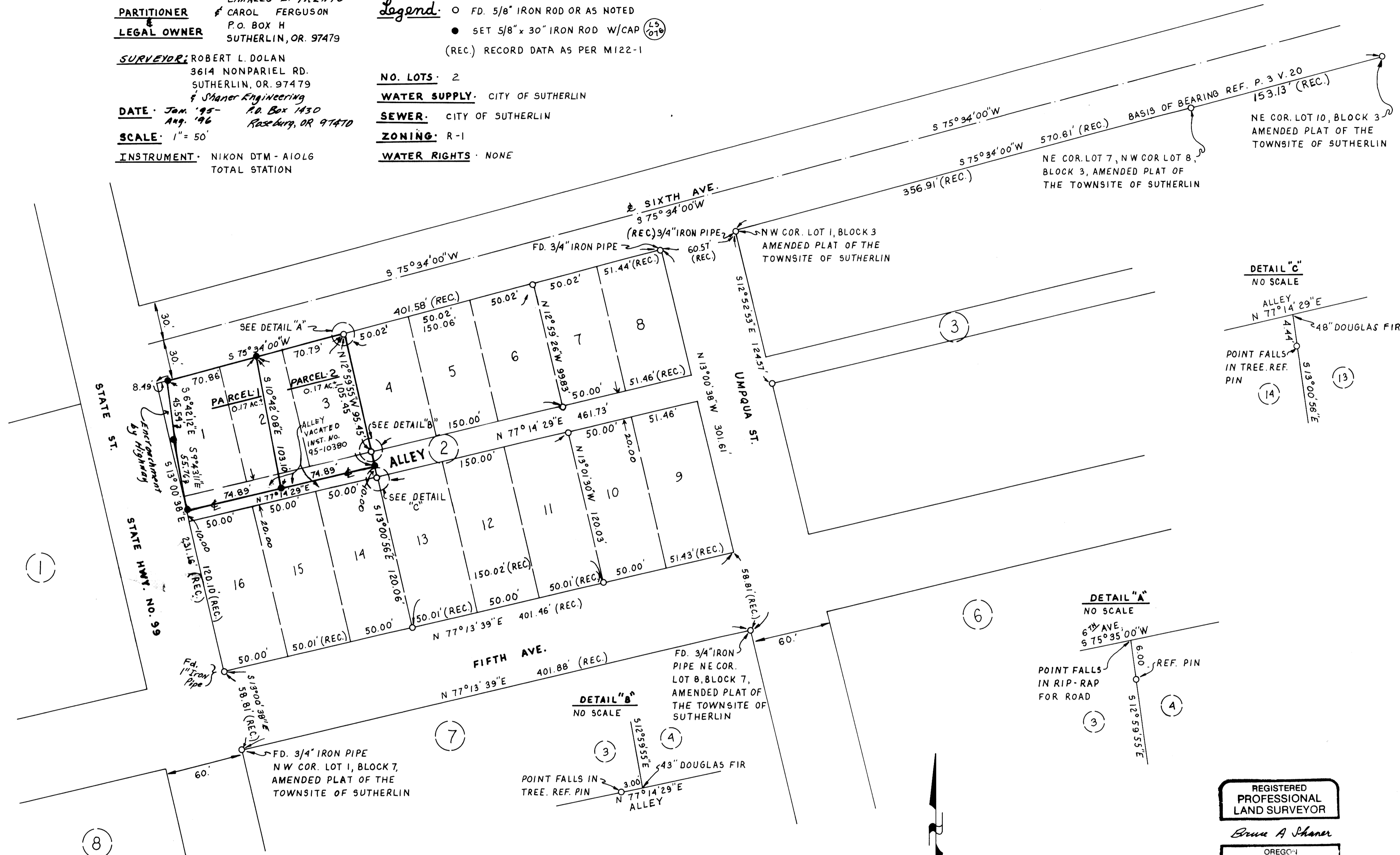

REGISTERED PROFESSIONAL LAND SURVEYOR
 Bruce A. Shaner
 OREGON
 OCT. 4, 1957
 BRUCE A. SHANER
 430
 Renews June 30, 1998

COUNTY SURVEYORS FILE DATA
 DO NOT REMOVE FROM OFFICE

96-24061

1996 - 0103A

1996 - 0103A