

# LAND PARTITION

LOCATED in the SE 1/4 of Sec. 10 & the NE 1/4 of Sec. 15, T.25 S., R. 5 W., W.M. in Douglas County, Oregon.

August 14, 1996

COUNTY SURVEYORS FILE DATA  
DO NOT REMOVE FROM OFFICE

PREPARED FOR: REGINA ANNA RONK  
4816 EAST PRINCESS DR.  
MESA, ARIZONA 85205

PREPARED BY: DAVID EDWARDS LAND SURVEYING  
P.O. BOX 41  
OAKLAND, OREGON 97462  
PHONE: (541)459-0512

### LEGEND

- ⊙ INDICATES 5/8" IRON ROD FD. PER M 85-3 AT THE 1/4 COR. TO SECTIONS 10 AND 15.
- INDICATES 1/2" IRON ROD FD. PER M 100-33 OR M 99-4.
- INDICATES 5/8" IRON ROD FD. PER M 100-33.

SCALE: 1" = 200'

### NARRATIVE

THE PURPOSE OF THIS PLAT IS TO SHOW THE PARTITIONING OF PARCELS 1 AND 2, WITH ONLY PARCEL 2 BEING SURVEYED. ALL MONUMENTS WERE FOUND AS NOTED. DATA SHOWN FOR PARCEL 1 IS FROM M 99-4.

THE FOLLOWING IS RELATIVE TO PARCEL 2.

FIELD CREW: DAVID EDWARDS & GABRIEL EDWARDS.

EQUIPMENT: NIKON DTM AIOLG TOTAL STATION.

COMPUTATIONS & DRAFTING: DAVID EDWARDS.

BASIS OF BEARINGS IS M 100-33 AS SHOWN.

REGISTERED  
PROFESSIONAL  
LAND SURVEYOR

*David A. Edwards*

OREGON  
JULY 26, 1988  
DAVID A. EDWARDS  
2339

EXPIRES 12/31/97

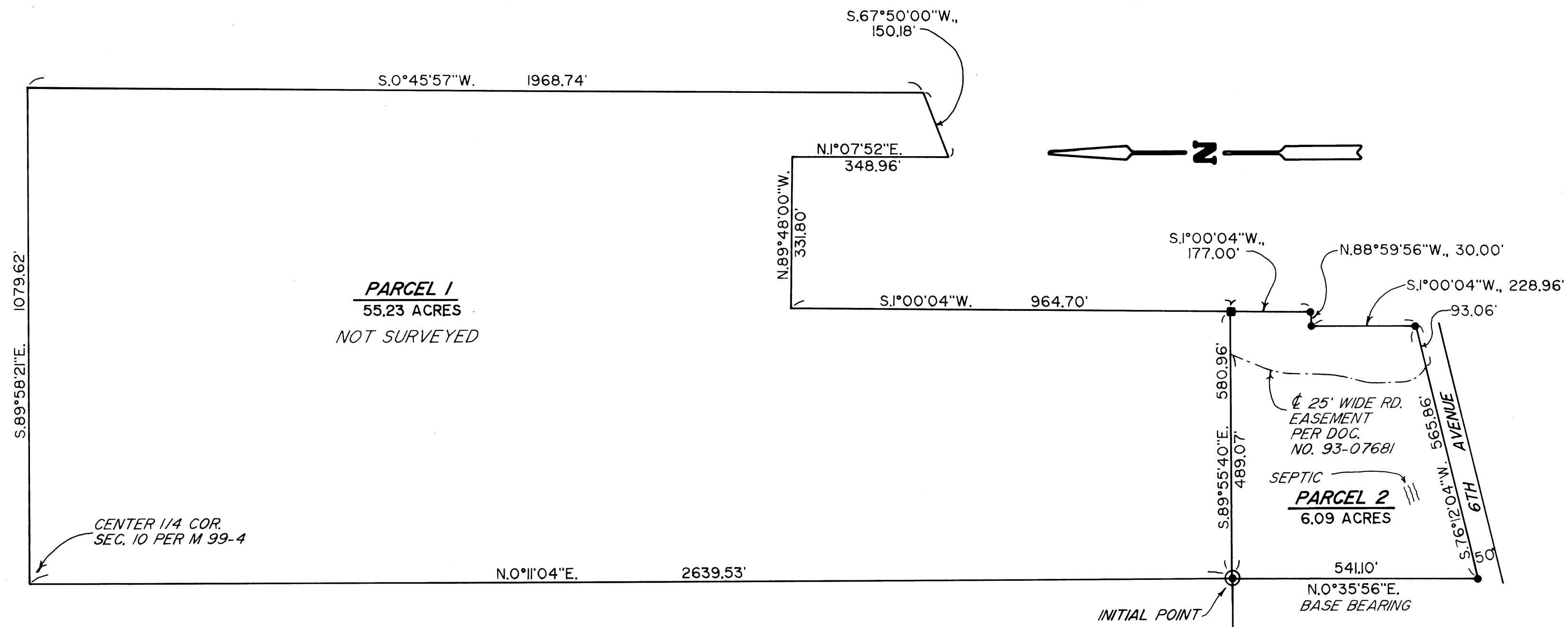

96-20769

1996 - 0085 A

1996 - 0085 A