

COUNTY SURVEYORS FILE DATA
DO NOT REMOVE FROM OFFICE

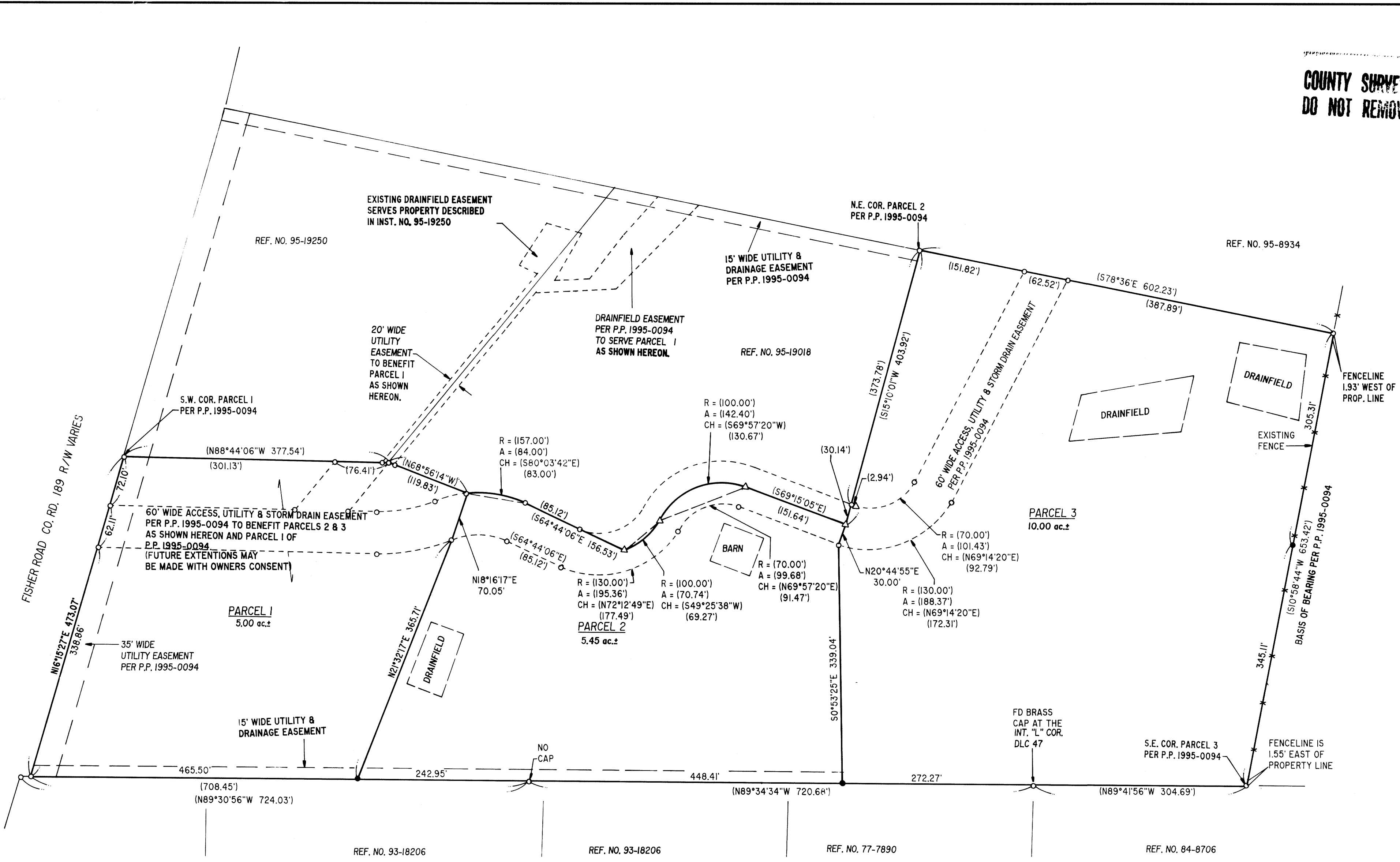

REF. NO. 95-16972

REF. NO. 93-18206

REF. NO. 93-18206

REF. NO. 77-7890

REF. NO. 84-8706

LEGEND:

- SET 5/8" x 30" I.R. w/ CAP MKD "I.E. ENG."
- FD 5/8" I.R. UNLESS OTHERWISE NOTED
- △ CALCULATED POINT

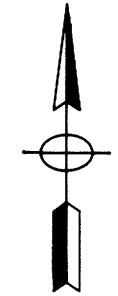

96-20130

<p>REGISTERED OREGON LAND SURVEYOR</p> <p><i>(Signature)</i></p> <p>JULY 12, 1968 DONALD A. BENITZ 839</p> <p>EXPIRES 12-31-97</p>	<p>LAND PARTITION</p> <p>IN THE SW/4 OF SEC. 23, T26S, R6W, W.M., DOUGLAS COUNTY, OREGON</p>	
<p>SURVEYED FOR:</p> <p>R. DUANE DOMINGUEZ 2716 FISHER ROAD ROSEBURG, OREGON 97470</p>	<p>SURVEYED BY:</p> <p>i.e. ENGINEERING</p> <p>548 S.E. Jackson Suite 3 Roseburg, Oregon 97470 PHONE (541) 673-0166 FAX (541) 440-9392</p>	
SCALE: 1" = 100'	DATE: JUNE 21, 1996	1023-03
		PAGE: 1 OF 2