

- LEGEND:
- ⊙ - FOUND COUNTY SURVEYOR SURVEY DISK AS SHOWN.
  - ⊙ - FOUND DLC CORNER AS SHOWN.
  - - FOUND 5/8" IRON PIN PER M54-8.
  - ⊙ - FOUND 5/8" IRON PIN W/ PLASTIC CAP MKD. KAS LS1328 PER M100-14.
  - ⊙ - FOUND 5/8" IRON PIN W/ PLASTIC CAP MKD. L.J. FRIAR & ASSOC. PER PARTITION PLAT NOS. 1992-0043 & 1995-0027.
  - △ - MONUMENT PER M100-14 TIED PREVIOUSLY. NOT SEARCHED FOR THIS SURVEY.
  - ⊙ - SET 5/8" x 30" IRON PIN W/ PLASTIC CAP MKD. L.J. FRIAR & ASSOC.
  - A - SEE COURSE DATA TABLE ON SHEET 2.
  - x - CALCULATED POINT. NOTHING SET.
  - (REC) - RECORD DATA PER PARTITION PLAT NO. 1992-0043.

BASIS OF BEARINGS: PARTITION PLAT NO. 1995-0027.  
 SEE SEPARATE NARRATIVE C.S. FILE 65/5-10

**COUNTY SURVEYORS FILE DATA  
DO NOT REMOVE FROM OFFICE**

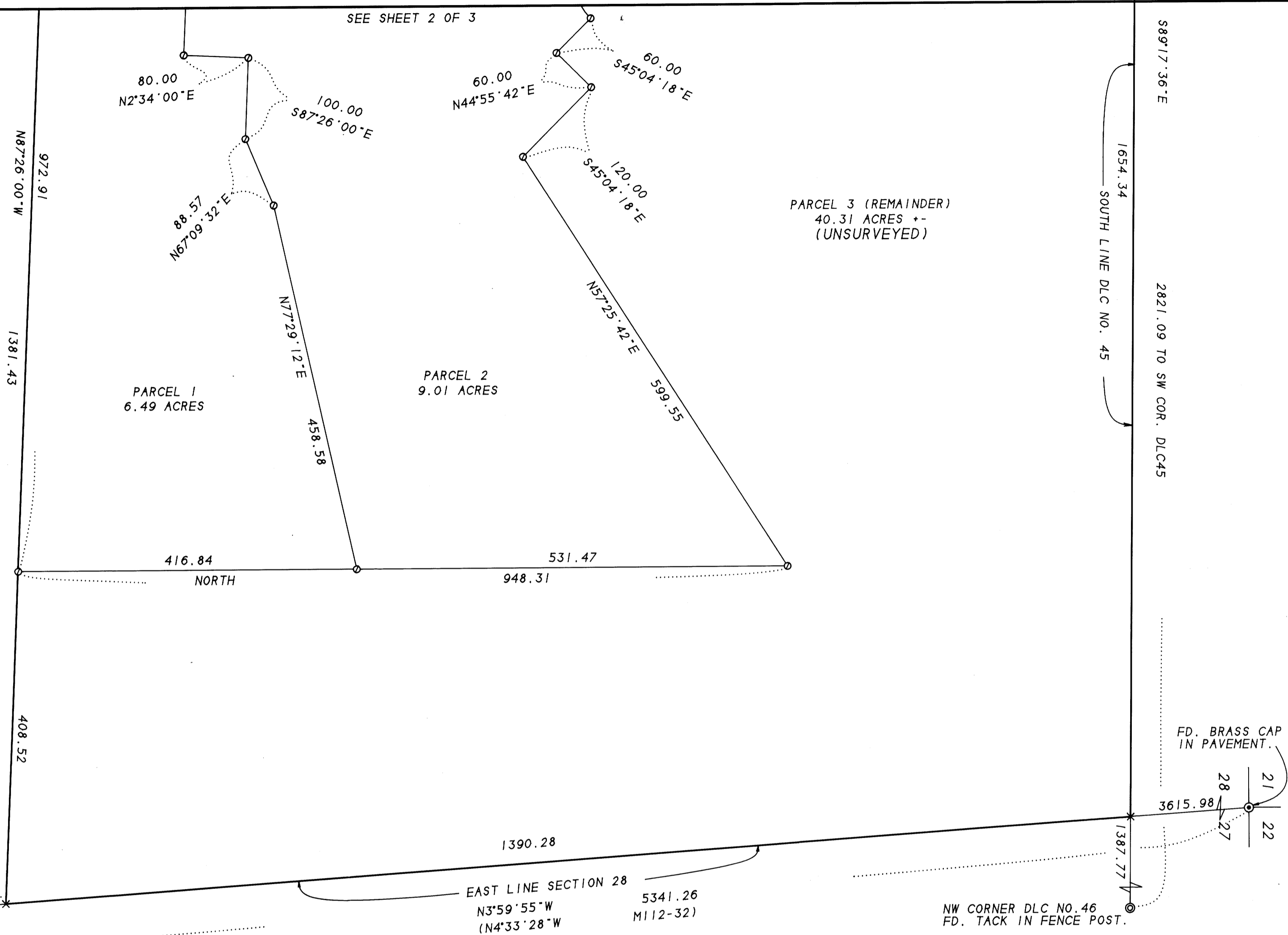

FD. 1" IRON PIPE AND BRASS CAP BADLY BENT W/ 1.75" IRON PIPE ALONGSIDE. MEASURED TO 1.75" IRON PIPE.

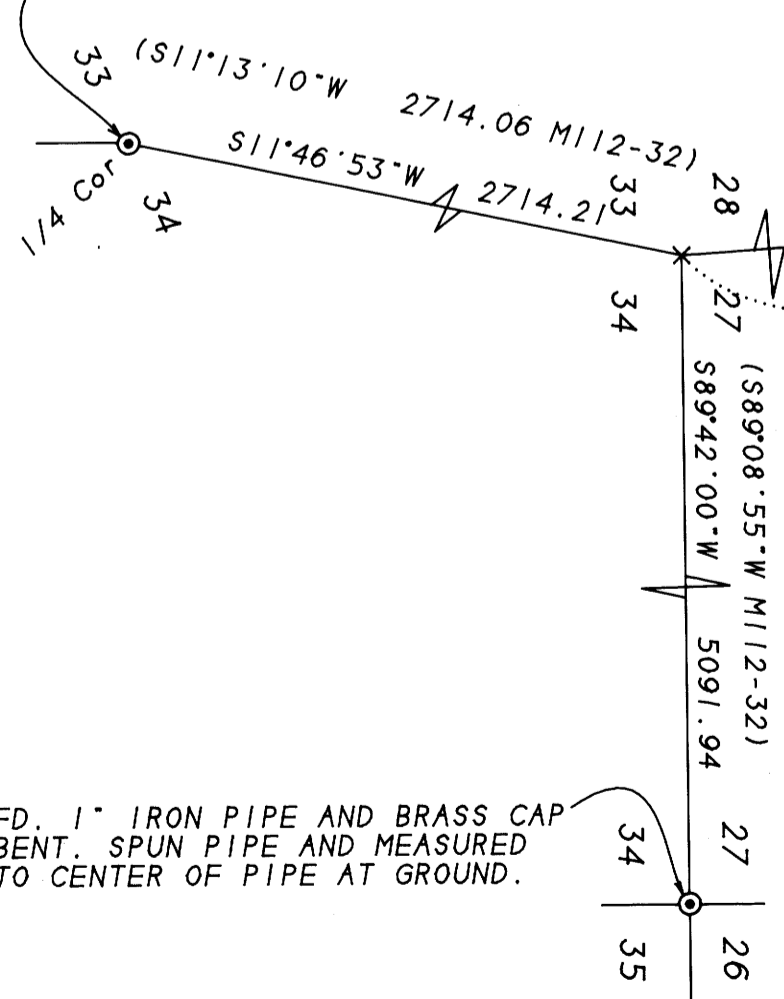

FD. 1" IRON PIPE AND BRASS CAP BENT. SPUN PIPE AND MEASURED TO CENTER OF PIPE AT GROUND.

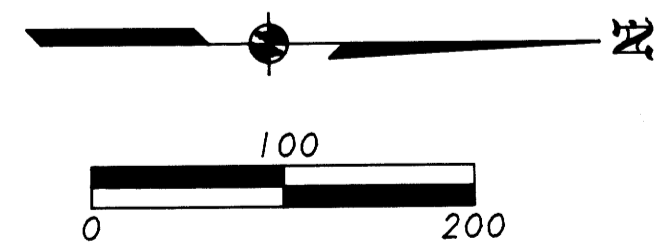

96-17800

**LAND PARTITION**  
 IN THE S. E. 1/4 OF SEC. 28,  
 T. 29 S., R. 5 W., W.M.,  
 CITY OF MYRTLE CREEK  
 DOUGLAS COUNTY, OREGON

SURVEY FOR: EARLE A. & MAXINE NESSE  
 138 BOLZ ROAD  
 PHOENIX, OR 97535

SURVEY BY: L.J. FRIAR & ASSOCIATES, P.C.  
 CONSULTING LAND SURVEYORS  
 304 SOUTH HOLLY STREET  
 MEDFORD, OREGON 97501  
 PHONE: (503) 772-2782

REGISTERED PROFESSIONAL LAND SURVEYOR  
 LARRY J. FRIAR  
 OREGON JULY 18, 1971  
 961  
 Renewal Date 12-31-97

SCALE: 1" = 100' SURVEY DATE: MAY 30, 1996 UNIT OF MEASUREMENT: FEET

Sheet 3 of 3