

LAND PARTITION

LOT 15, TODD BUILDING CO. SUBDIVISION NO. 1
 LYING IN NW 1/4, SECTION 20,
 TOWNSHIP 27 SOUTH, RANGE 5 WEST, W.M.
 DOUGLAS COUNTY, OREGON
 MAY 1996

**COUNTY SURVEYORS FILE DATA
 DO NOT REMOVE FROM OFFICE**

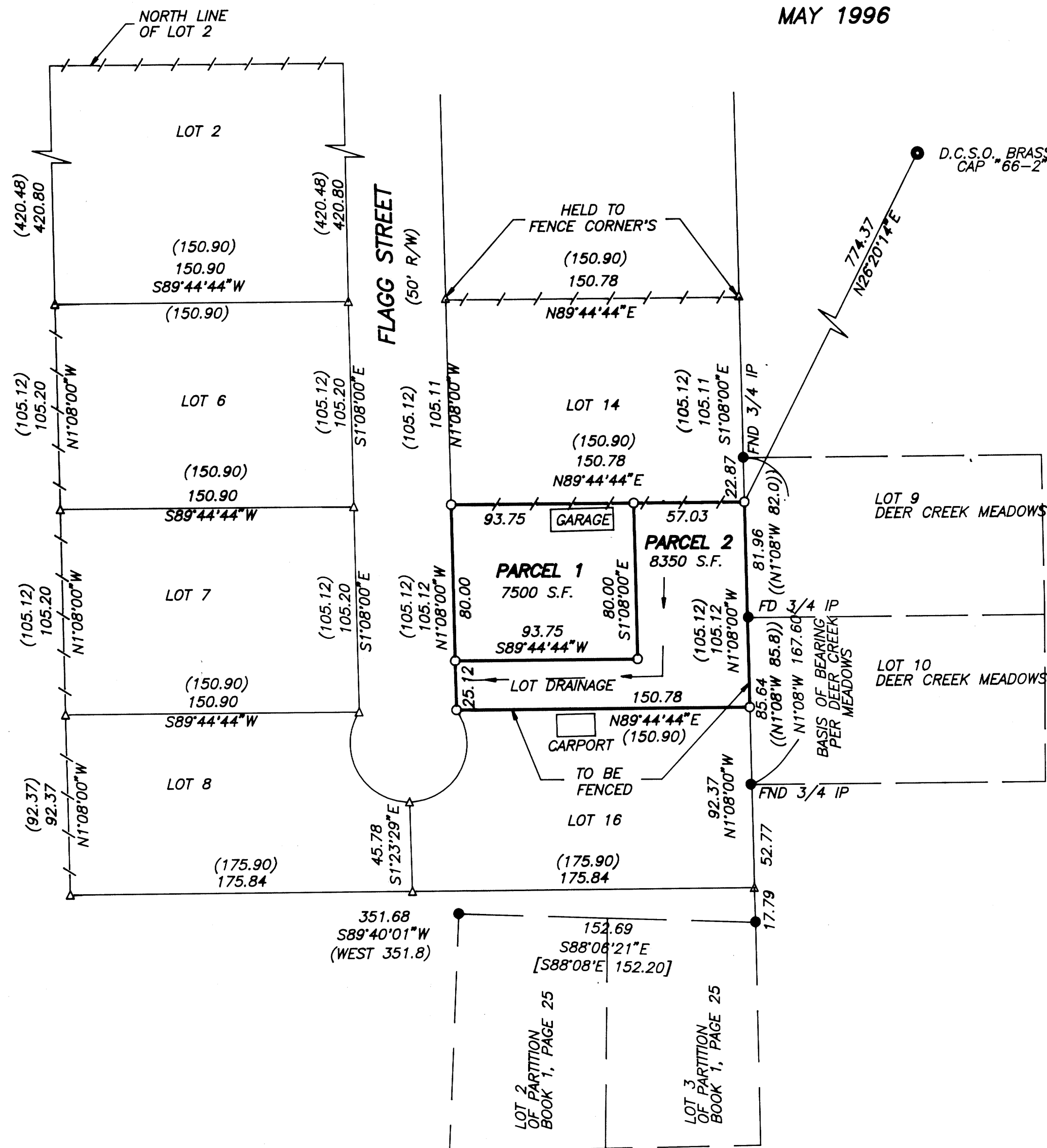

LEGEND:

- Found 5/8" Iron Rod or as noted.
- Set 5/8" x 30" Iron Rod with Yellow Plastic Cap marked "AA SURVEYING INC."
- △ Calculated Point, No monumentation
- Fenced Line

RECORD INFORMATION:

- () Volume 5, Page 76 Todd Building Co. No. 1
- (()) Volume 7, Page 21 Deer Creek Meadows
- [] Per Survey M 45-42

OWNER/PARTITONER: Herman & Nancy Pieske
 1778 NW Riverview
 Roseburg, OR 97470

SEWER: R.U.S.A.

WATER: City of Roseburg

ZONING: R-1-7.5

COMP. PLAN: Low Density Residential

PLANNING FILE NO. P 94-2

NO WATER RIGHTS OF RECORD

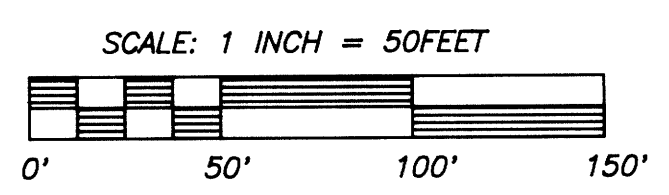

REGISTERED
 PROFESSIONAL
 LAND SURVEYOR

Mark A. Heimbürger

OREGON
 JULY 16, 1987
 MARK A. HEIMBURGER
 2287

EXP. DATE: 6/30/97

AA
SURVEYING SERVICE, INC.

3076 NE DIAMOND LAKE BLVD.
 ROSEBURG, OREGON 97470
 TEL (541)672-2096
 FAX (541)672-0611

1996 - 0059 A

1996 - 0059 A