

# LAND PARTITION

LOCATED in the SW 1/4 Sec. 4, SE 1/4 Sec. 5, NW, SW & SE 1/4's Sec. 8 & the NW 1/4 Sec. 9, T. 23 S., R. 5 W., W.M. in Douglas County, Oregon.

COUNTY SURVEYORS FILE DATA  
DO NOT REMOVE FROM OFFICE

PREPARED FOR: PETERSON TRUST  
c/o PAUL ALLEN  
MADISON & BECKLEY REALTY, INC.  
207 SECOND STREET  
DRAIN, OREGON 97435

May 23, 1996

PREPARED BY: DAVID EDWARDS LAND SURVEYING  
P.O. BOX 41  
OAKLAND, OREGON 97462  
PHONE: (541)459-0512

**LEGEND**

( ) DENOTES DEED RECORD DATA

CHS. = CHAINS

SCALE: 1" = 400'

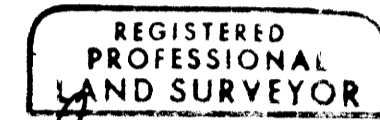

REGISTERED PROFESSIONAL LAND SURVEYOR  
*David A. Edwards*  
OREGON  
MAY 24, 1988  
DAVID A. EDWARDS  
2339  
EXPIRES 12/31/97

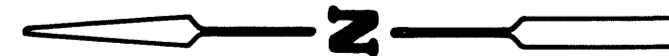
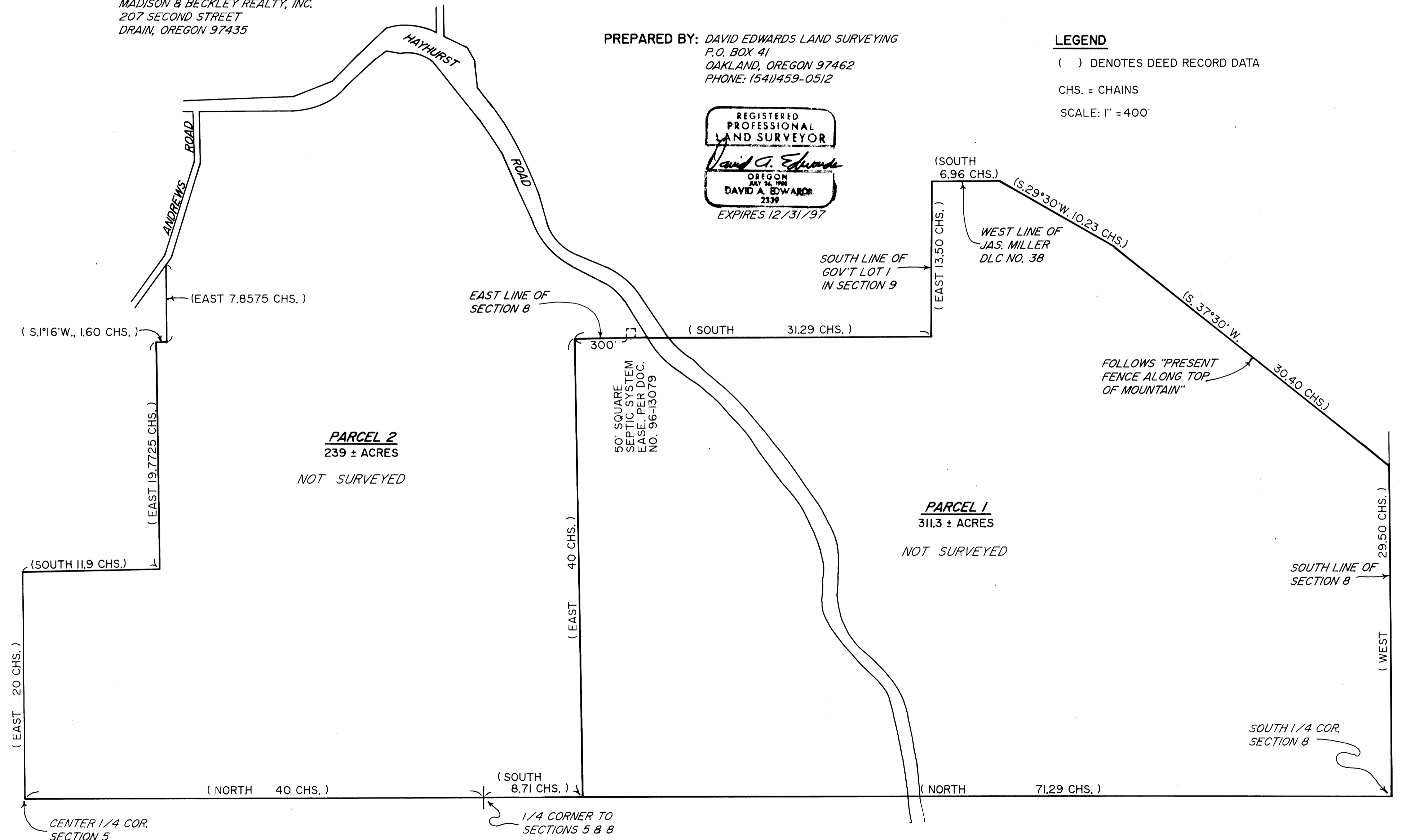

1996 - 0057 A

1996 - 0057 A