

LAND PARTITION

LOCATED in the SW 1/4 Sec. 4, SE 1/4 Sec. 5, NW, SW & SE 1/4's Sec. 8 & the NW 1/4 Sec. 9, T. 23 S., R. 5 W., W.M. in Douglas County, Oregon.

COUNTY SURVEYORS FILE DATA
DO NOT REMOVE FROM OFFICE

PREPARED FOR: PETERSON TRUST
c/o PAUL ALLEN
MADISON & BECKLEY REALTY, INC.
207 SECOND STREET
DRAIN, OREGON 97435

May 23, 1996

PREPARED BY: DAVID EDWARDS LAND SURVEYING
P.O. BOX 41
OAKLAND, OREGON 97462
PHONE: (541)459-0512

LEGEND

() DENOTES DEED RECORD DATA

CHS. = CHAINS

SCALE: 1" = 400'

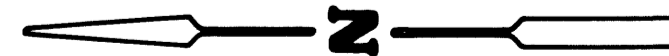
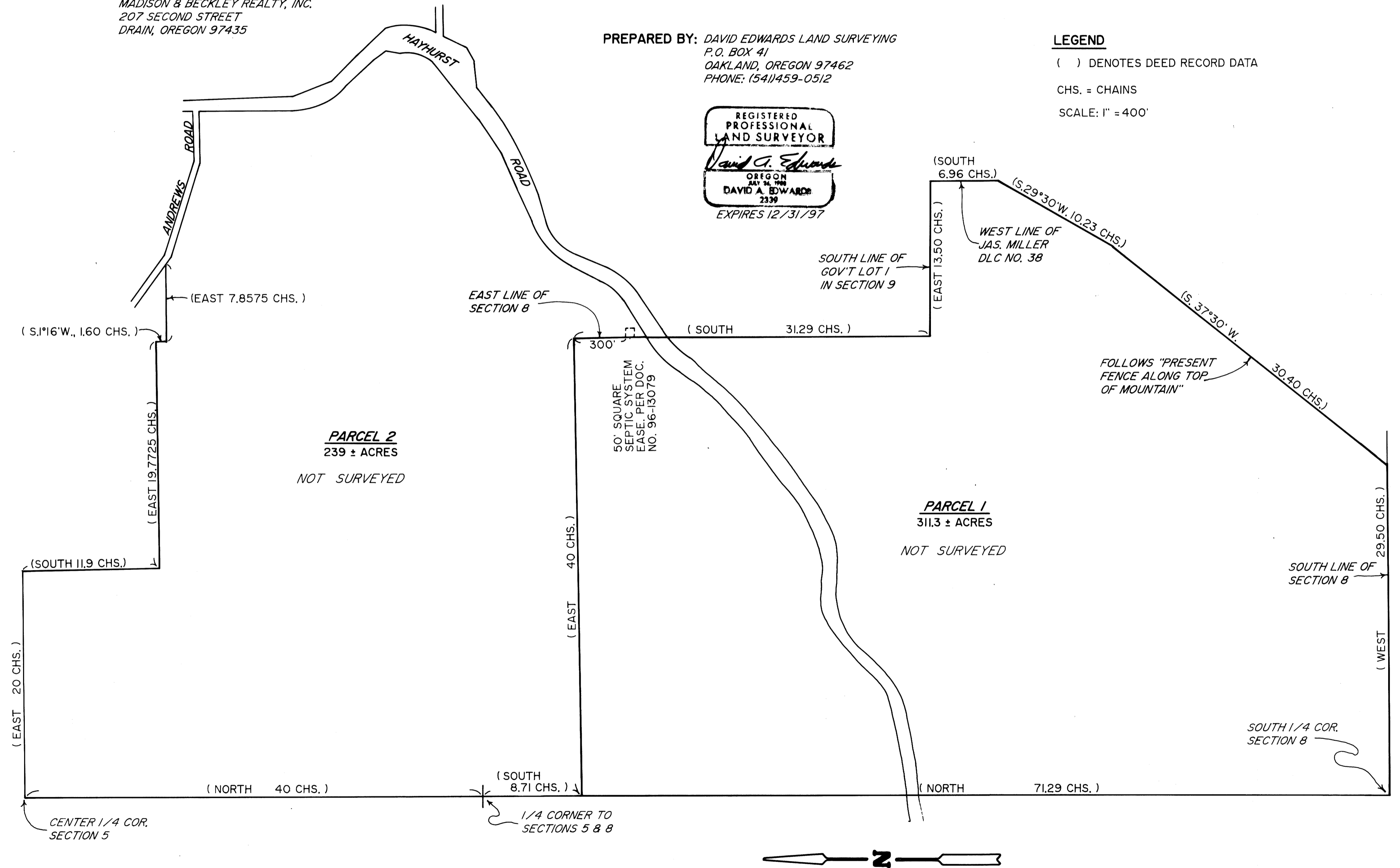
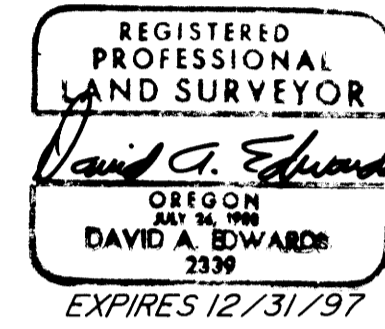

1996 - 0057 A

1996 - 0057 A

