

LAND PARTITION

LOCATED in the NE, SE & SW 1/4's of Section 7, T. 25 S., R. 6 W., W.M., Douglas County, Oregon.

May 20, 1996

PREPARED FOR: GORDON LARSON
1201 DECOSTA LANE
OAKLAND, OR. 97462

PREPARED BY: DAVID EDWARDS LAND SURVEYING
P.O. BOX 41
OAKLAND, OR. 97462
PHONE: (541) 459-0512

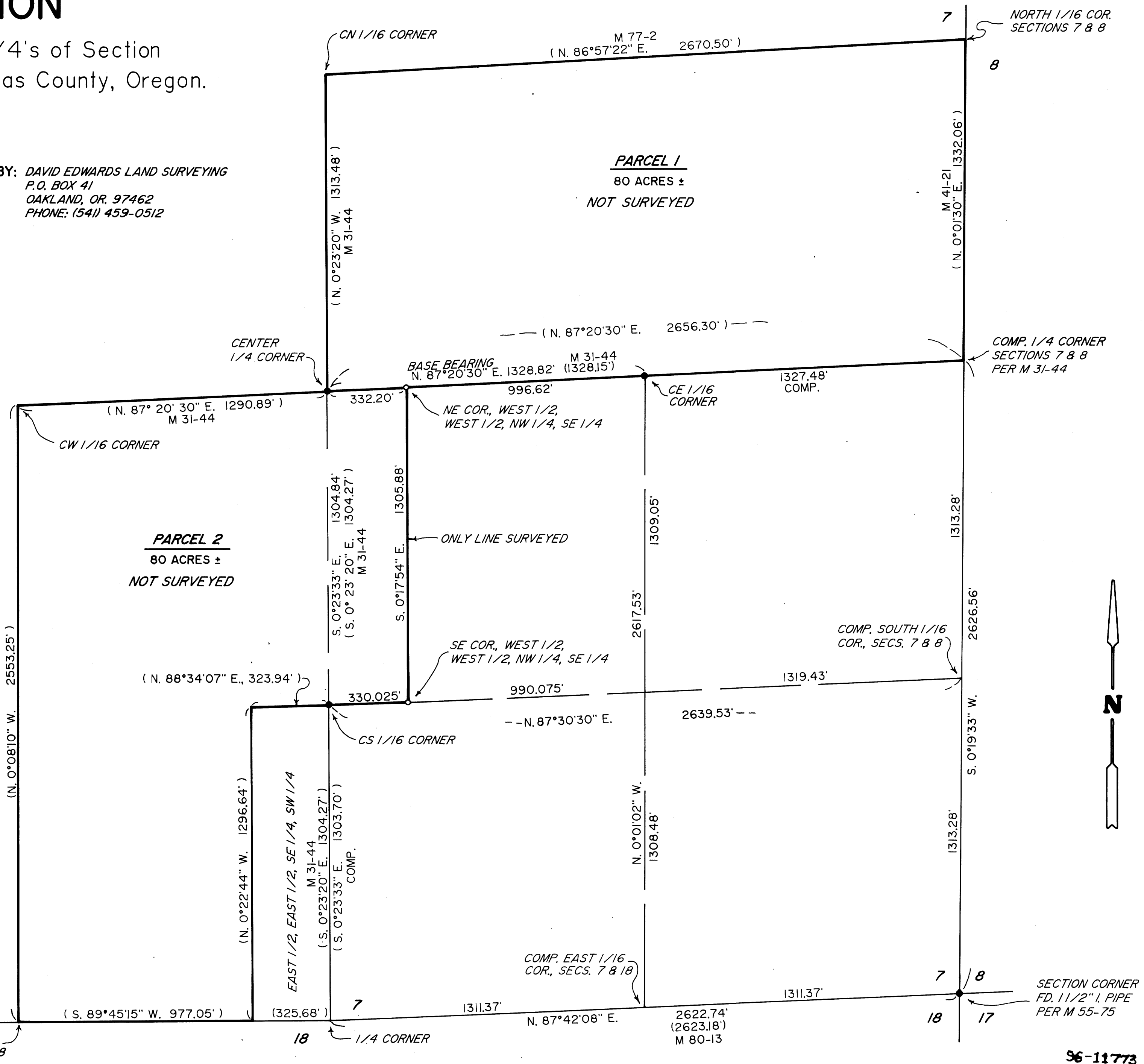

1996 - 0047A

1996 - 0047A