

COUNTY SURVEYORS FILE DATA
DO NOT REMOVE FROM OFFICE

NOTES:

- 1 RECORD DISTANCE ON CURVE PER DEED 86-9296
- 2 HELD BEARING PER DEED 93-24261
- 3 GAP IN DEED DESCRIPTIONS
- 4 OVER LAP IN DEED DESCRIPTIONS
- 5 SET AT RECORD POSITION PER M 108-6
- 6 LARGE FIR TREE AT CORNER LOCATION, DID NOT SET
- 7 RECORD PER DEED 86-9296 N15° 39'E 937.34 FT. AND S88° 14'E 34.98 FT. FROM WEST 1/4 CORNER

R/W CURVE INDEX

CURVE	ARC	RADIUS	DELTA
A	329.41	1462.40	12°54'22"
B	58.26	1462.40	2°16'57"
C	111.69	1462.40	4°22'33"
SUM	499.36	1462.40	19°33'52"
RECORD			19°33'35"

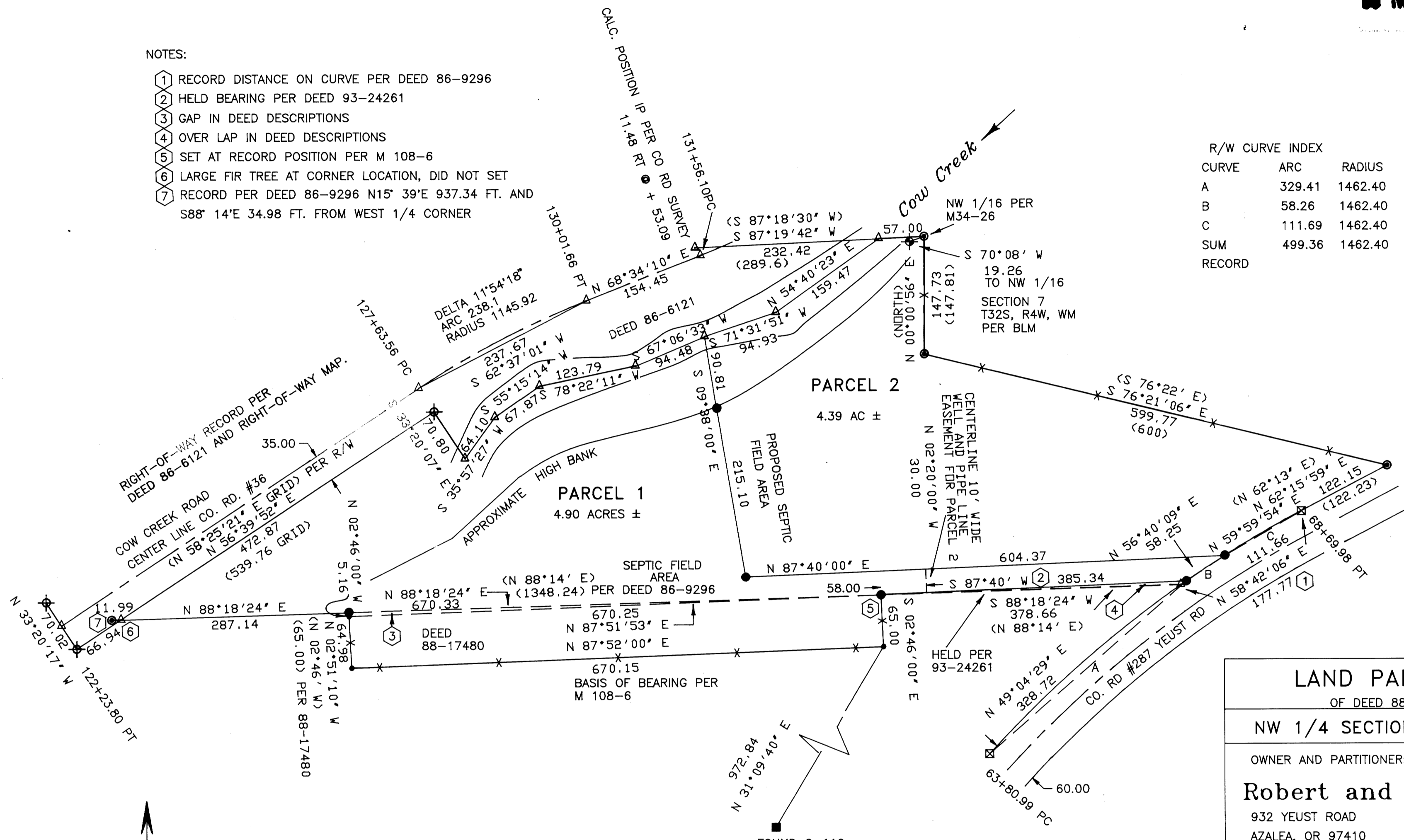

LEGEND

- () RECORD PER DEED 86-9296 & M34-26 UNLESS OTHERWISE NOTED
- ⊙ FOUND 3/4" IRON PIPE AND BRASS WASHER RS 404
- ⊕ FOUND 5/8" IRON ROD AND 1.5" ALUMINUM CAP
- FOUND 5/8" IRON ROD AND BRASS WASHER LS 866
- ⊗ FOUND 5/8" IRON ROD CO. RD. R/W.
- △ CALCULATED POINT
- SET 5/8" X 30" IRON ROD WITH 0.75" BRASS WASHER LS 866
- ⊕ FOUND 3.5" BRASS CAP U.S.D.A. B.L.M. 1971 PROPERLY MARKED FOR NW 1/16

— x — FENCE

LAND PARTITION SURVEY	
OF DEED 88-17480 & 86-9296 IN	
NW 1/4 SECTION 7, T32S, R4W, WM	
OWNER AND PARTITIONER:	
Robert and Anita Van Housen	
932 YEUST ROAD AZALEA, OR 97410	
ZONE: RR	
COMP. PLAN DESIG.: RURAL COMMITTED - 2 ACRES	
WATER SUPPLY: INDIVIDUAL WELLS	
SEWAGE DISPOSAL: INDIVIDUAL SEPTIC SYSTEMS	
Planning Dept. File 93-173	
REGISTERED OREGON LAND SURVEYOR	Surveyed by:
<i>William J. Ruppert</i> JULY 12, 1968 WILLIAM J. RUPPERT 866	WILLIAM J. RUPPERT P.O. BOX 1564 MYRTLE CREEK, OR 97457
MY REGISTRATION EXPIRES 12/31/1996	SCALE 1"=100' FEBRUARY 1996 SHEET 1 OF 2

96-11229

1996 - 0044 A

1996 - 0044 A