

LAND PARTITION LOCATED IN THE N 1/2 OF SECTION 3, T. 24 S., R. 7 W., W.M. AND IN THE S 1/2 OF SECTION 34, AND SW 1/4 OF SECTION 35, T. 23 S., R. 7 W., W.M., DOUGLAS COUNTY, OREGON

DATE: APRIL, 1994 ~ MAY, 1996

SCALE: 1" = 100'

NOTE:

This portion of the land partition was surveyed by Mr. Dolan and filed earlier as a separate survey, Douglas County Surveyor's Office, Map File No. M122-20, July 14, 1995.

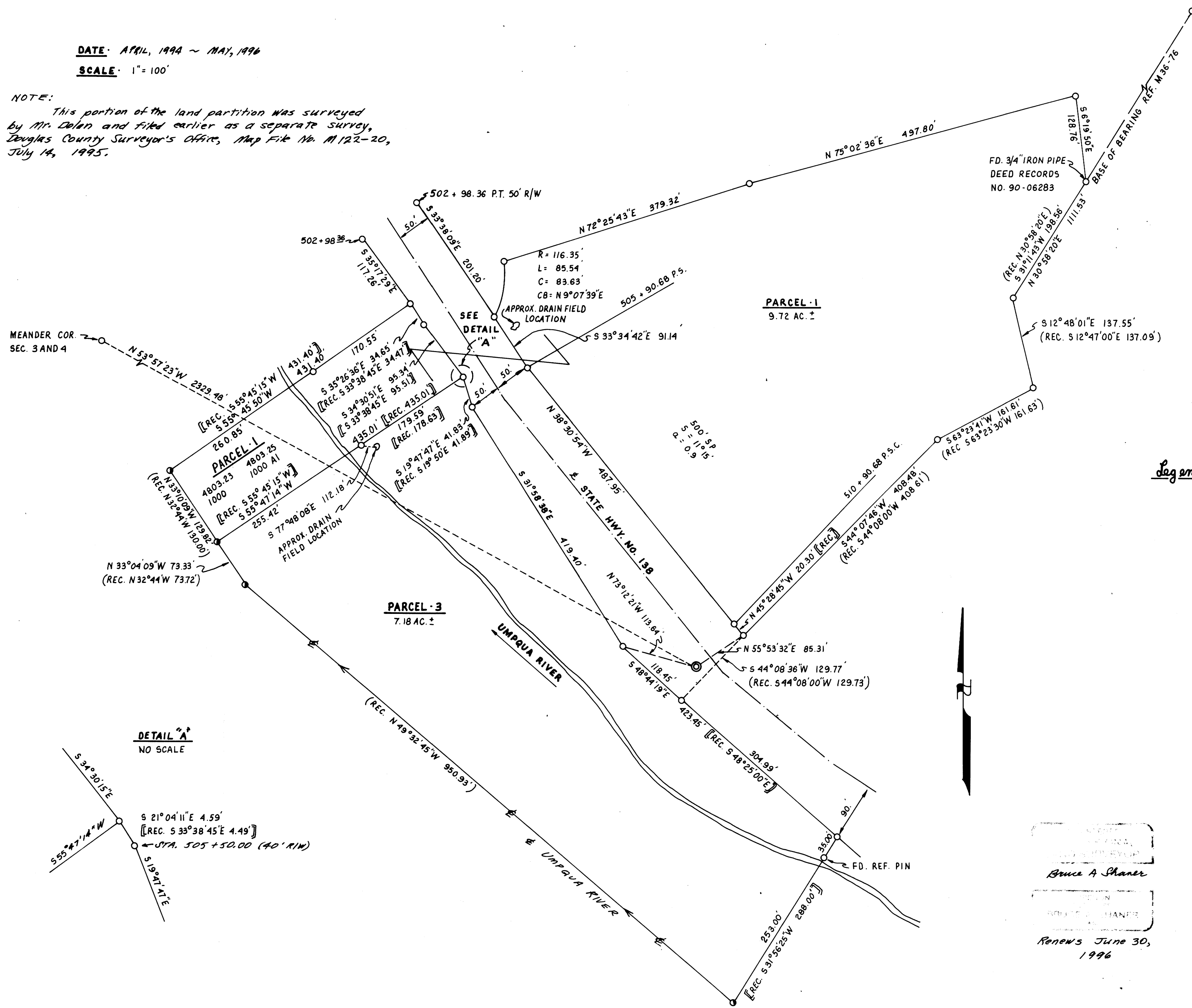

- Legend:**
- FD. 5/8" IRON ROD OR AS NOTED.
 - ⊙ FD. BRASS CAP "U-33"
D.C.S.O 1972 NAD 83 DATUM
N = 68812.12
E = 4120851.8
ELEV. 233.77'
 - POINT COMPUTED AT RECORD BEARING AND DISTANCE AS PER M 36-76.
 - (REC.) RECORD DATA AS PER M 36-76
 - [REC.] RECORD DATA AS PER DOUGLAS COUNTY DEED RECORDS NO. 78-23599.
 - ⟨REC⟩ RECORD DATA AS PER M 42-38.
 - <REC> RECORD DATA AS PER RM-3-24.
 - [[REC]] RECORD DATA AS PER ASSESSOR MAP.
 - [REC] RECORD DATA AS PER M52-78.

BRUCE A. SHANER
COUNTY SURVEYOR
RENEW'S JUNE 30, 1996

COUNTY SURVEYORS FILE DATA DO NOT REMOVE FROM OFFICE

96-10529

1996 - 0042 B

1996 - 0042 B