

1996 - 0018 A

COUNTY SURVEYORS FILE DATA  
DO NOT REMOVE FROM OFFICE

# LAND PARTITION

LYING IN THE SW 1/4 SEC. 3, SE 1/4 SEC. 4,  
E 1/2 SEC. 9 & W 1/2 SEC. 10,  
TOWNSHIP 26 SOUTH, RANGE 4 WEST, W.M.  
DOUGLAS COUNTY, OREGON  
12 FEB 1996 SCALE: 1" = 400'

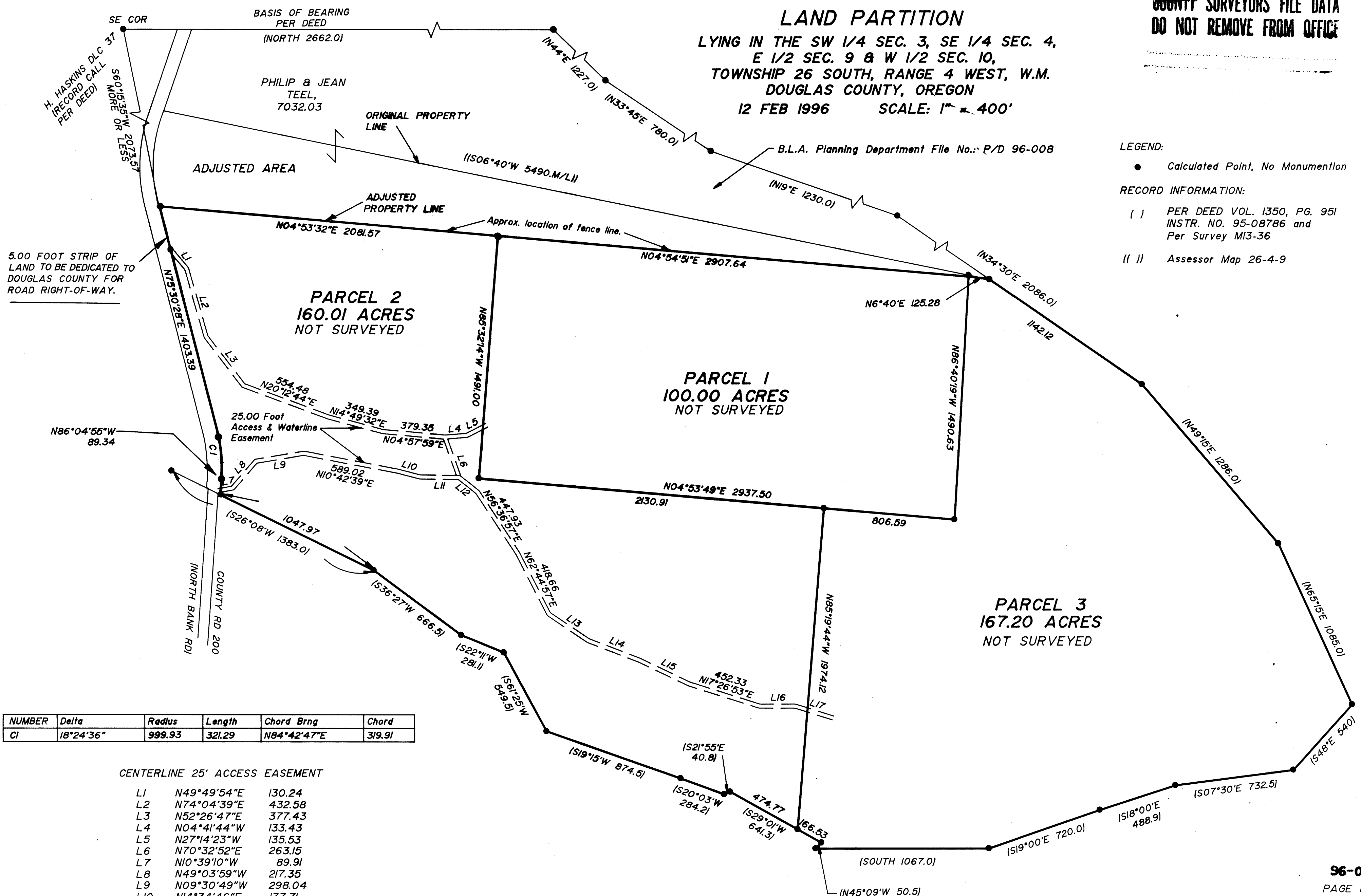

NUMBER	Delta	Radius	Length	Chord Brng	Chord
CI	18°24'36"	999.93	321.29	N84°42'47"E	319.91

### CENTERLINE 25' ACCESS EASEMENT

LINE	Bearing	Length
L1	N49°49'54"E	130.24
L2	N74°04'39"E	432.58
L3	N52°26'47"E	377.43
L4	N04°41'44"W	133.43
L5	N27°14'23"W	135.53
L6	N70°32'52"E	263.15
L7	N10°39'10"W	89.91
L8	N49°03'59"W	217.35
L9	N09°30'49"W	298.04
L10	N14°34'46"E	137.71
L11	N00°52'03"E	241.02
L12	N38°45'19"E	142.81
L13	N33°49'59"E	292.18
L14	N20°49'29"E	334.05
L15	N25°14'53"E	342.43
L16	NORTH	219.24
L17	N17°23'30"E	244.33

LEGEND:  
● Calculated Point, No Monumentation

RECORD INFORMATION:  
( ) PER DEED VOL. 1350, PG. 951  
INSTR. NO. 95-08786 and  
Per Survey M13-36  
(// ) Assessor Map 26-4-9

B.L.A. Planning Department File No.: P/D 96-008

96-04296  
PAGE 1 OF 2

REGISTERED  
PROFESSIONAL  
LAND SURVEYOR

*Mark A. Heimbarger*

OREGON  
JULY 16, 1987  
MARK A. HEIMBURGER  
2287  
EXP. DATE: 6-30-97

**AA**

**SURVEYING SERVICE, INC.**

3076 EAST DIAMOND LAKE BLVD.  
ROSEBURG, OREGON 97470  
TEL (541)672-2096  
FAX (541)672-0611

1996 - 0018 A