

**LAND PARTITION**  
 LYING IN THE NW 1/4 SECTION 31,  
 TOWNSHIP 28 SOUTH, RANGE 7 WEST, W.M.  
 DOUGLAS COUNTY, OREGON  
 29 NOV 1995 1 inch : 100.0 feet

**COUNTY SURVEYORS FILE DATA  
 DO NOT REMOVE FROM OFFICE**

OWNER/PARTITIONER: Hanna Loving Trust  
 Jimmie & Vivian Hanna, Trustees  
 365 Reston Road  
 Roseburg, Or. 97470

SEWER: Sub Surface  
 WATER: Wells  
 ZONING: RR (Rural Residential)  
 COMP. PLAN: RC - 2  
 PLANNING FILE NO. 95-156  
 NO WATER RIGHTS OF RECORD

N61°06'05"E 593.98  
 (N61°09'03"E 593.66)  
 PER M 77-21

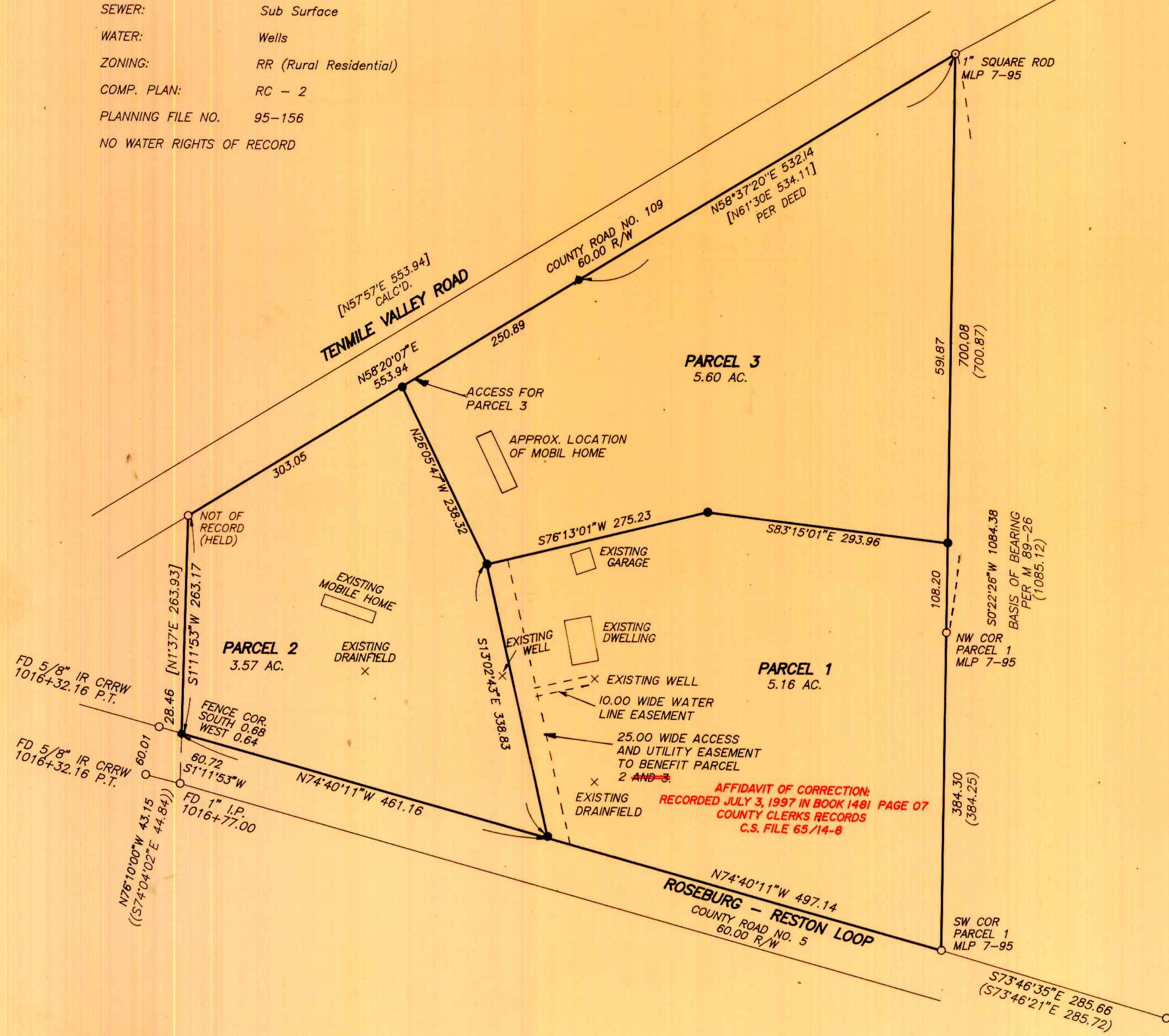

**LEGEND:**

- Found 5/8" Iron Rod or as noted.
- Set 5/8" x 30" Iron Rod with Yellow Plastic Cap marked "AA SURVEYING INC."
- △ Calculated Point, No Monumentation.

**RECORD INFORMATION:**

- ( ) Per M 89-26, or as noted.
- [ ] Volume I227, Page 837 & 838
- (( )) Douglas County Rd. R/W Map No. 5

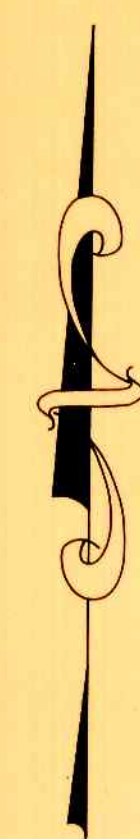

96-02688  
 PAGE 1 OF 2

REGISTERED  
 PROFESSIONAL  
 LAND SURVEYOR  
*Mark A. Heimbarger*  
 OREGON  
 JULY 16, 1987  
 MARK A. HEIMBURGER  
 2287  
 EXP. DATE: 6-30-97

**AA**  
**SURVEYING SERVICE, INC.**  
 3076 EAST DIAMOND LAKE BLVD.  
 ROSEBURG, OREGON 97470  
 TEL (503)672-2096  
 FAX (503)672-0611

1996 - 0013 A

1996 - 0013 A

1686.95