

1996 - 9661

1996 - 0006 A

EASTMORELAND ADDITION TO DRAIN

COUNTY SURVEYORS FILE DATA
DO NOT REMOVE FROM OFFICE

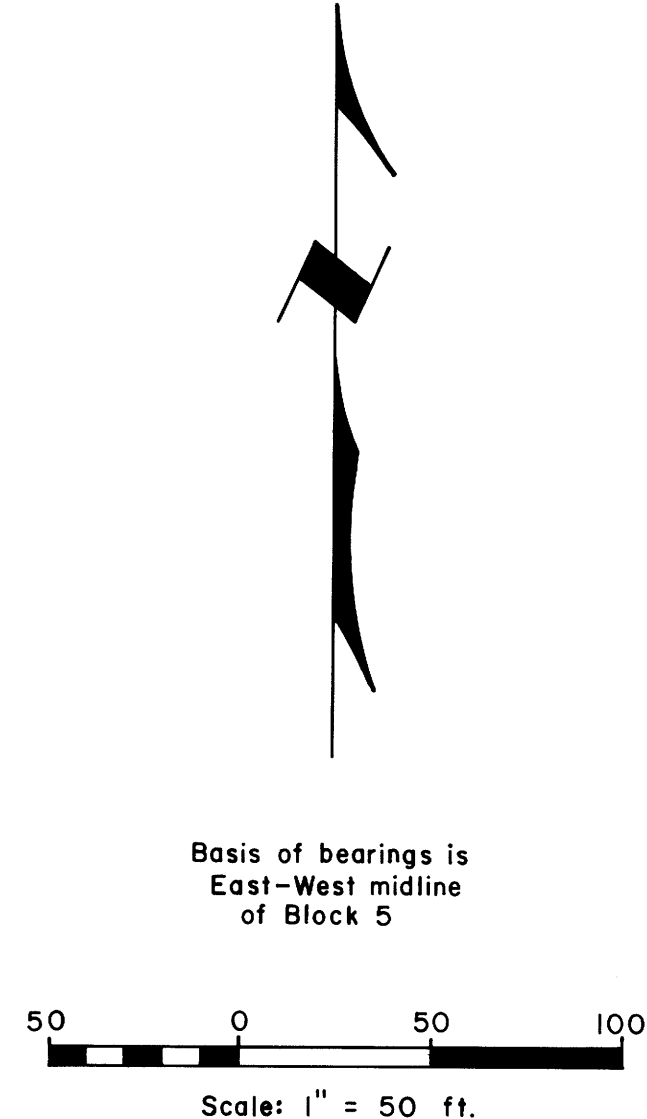
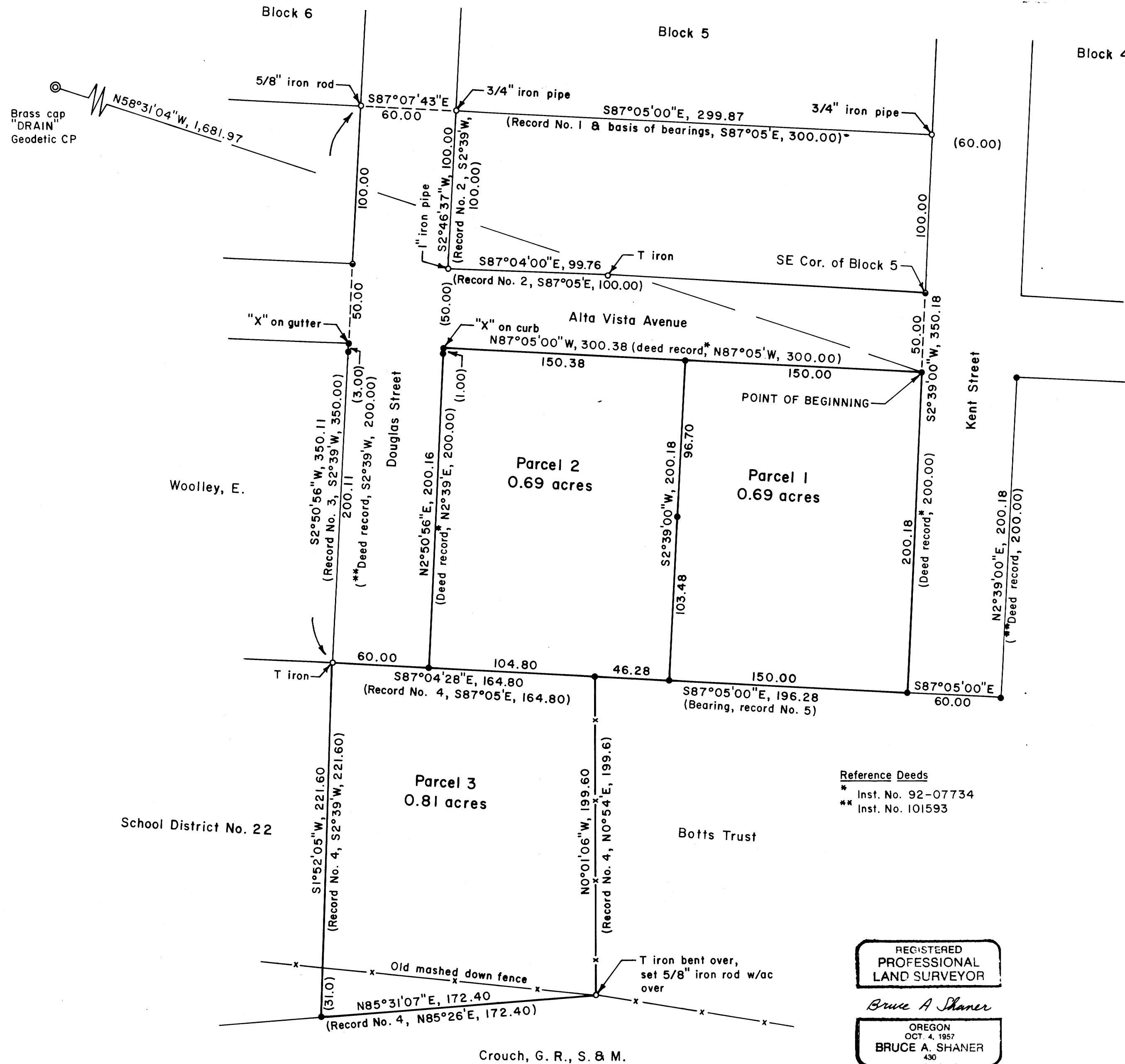

Basis of bearings is
East-West midline
of Block 5

LEGEND

- Corner found, as noted o
- Corner set, 5/8" x 30" iron rod
with aluminum cap mkd.
"Shaner Engr. RLS 430" •
- Corner computed, not set •
- Property line —

PLAT OF LAND PARTITION
in the SE 1/4 NE 1/4 of Section 17, T22S, R5W, W.M.,
Douglas County, Oregon

For: Mildred W. Whipple
P.O. Box 47
Drain, Oregon 97435

By: Shaner Engineering, Inc.
P.O. Box 1430
Roseburg, Oregon 97470

REGISTERED
PROFESSIONAL
LAND SURVEYOR

Bruce A. Shaner

OREGON
OCT. 4, 1957
BRUCE A. SHANER
430

Renews June 30, 1996

October 30, 1995

96-01169

Sheet 1 of 2