

LAND PARTITION
LYING IN SECTIONS 1, 2 & 12,
TOWNSHIP 26 SOUTH, RANGE 7 WEST, W.M.
3 OCT 1995 1 inch : 500 feet

COUNTY SURVEYORS FILE DATA
DO NOT REMOVE FROM OFFICE

OWNER/PARTITIONER: Carl Barron
P.O. Box 940
Roseburg, OR 97470

SEWER: Septic

WATER: Well

ZONING: FG and FF

COMP. PLAN: Farm Forest Transitional and Agricultural

PLANNING FILE NO. 94-100

NO WATER RIGHTS OF RECORD

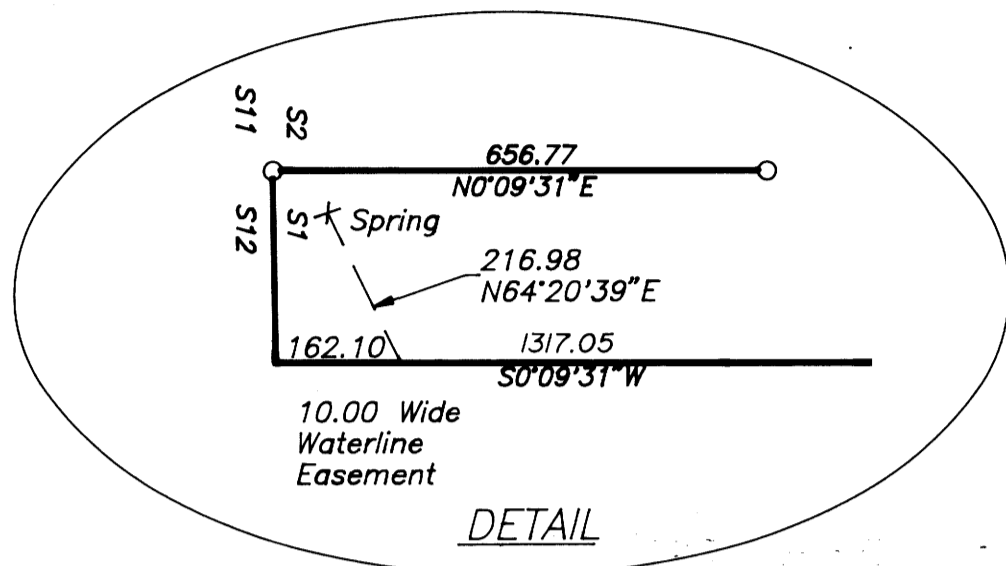

DETAIL

LINE TABLE

L1	1189.90	N89°44'07"E
L2	371.83	N36°28'30"E
L3	926.42	S87°07'17"E
L4	416.91	S51°19'18"E

○ = Calculated Points, No Monumentation.

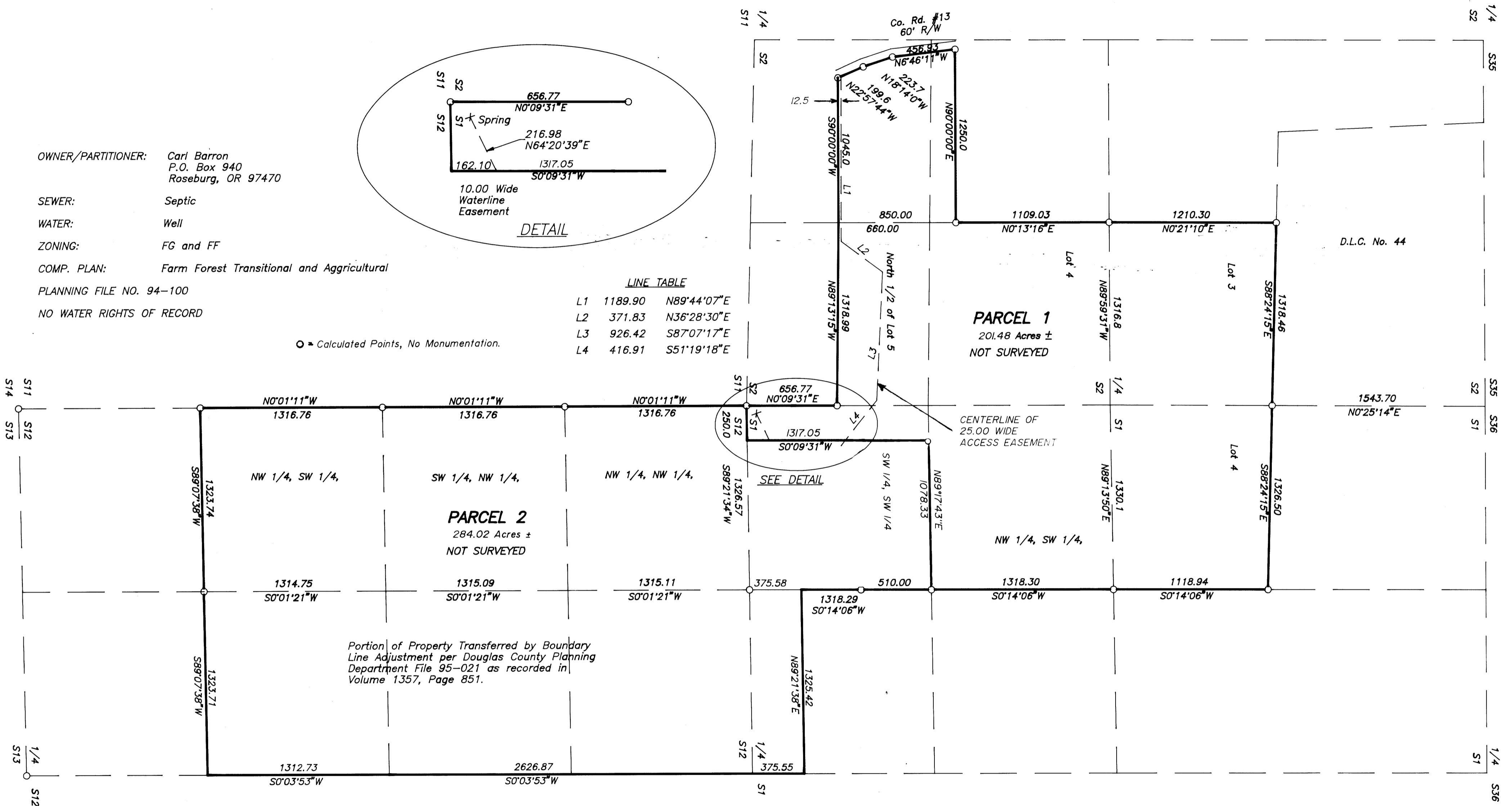

NOT SURVEYED



95-21959

REGISTERED
PROFESSIONAL
LAND SURVEYOR

Mark A. Heimburger

OREGON
JULY 16, 1987
MARK A. HEIMBURGER
2287

EXP. DATE: 6/30/97

AA
SURVEYING SERVICE, INC.

3076 EAST DIAMOND LAKE BLVD.
ROSEBURG, OREGON 97470
TEL (503)672-2096
FAX (503)672-0611