

1995 - 0095 A

LAND PARTITION

LYING IN THE EAST 1/2 OF SECTION 28,
TOWNSHIP 28 SOUTH, RANGE 7 WEST, W.M.
DOUGLAS COUNTY, OREGON
1 AUG 1995 1 inch : 50 feet

COUNTY SURVEYORS FILE DATA
DO NOT REMOVE FROM OFFICE

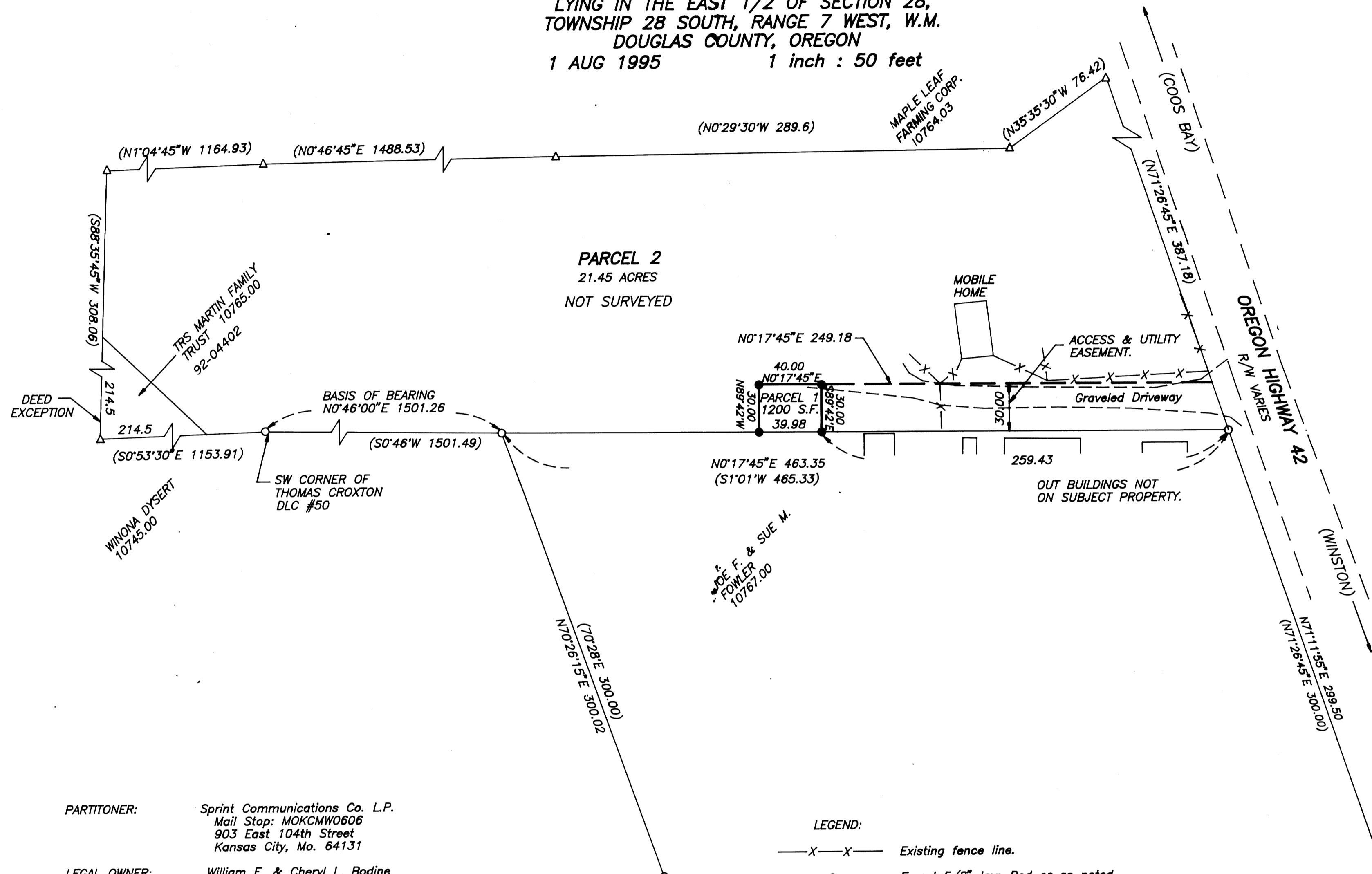

PARTITIONER: Sprint Communications Co. L.P.
Mail Stop: MOKCMW0606
903 East 104th Street
Kansas City, Mo. 64131

LEGAL OWNER: William E. & Cheryl L. Bodine
7028 State Hwy. 42
P.O. Box 1597
Winston, Or. 97496

SEWER: None - Nonhabitat Site

WATER: None - Nonhabitat Site

ZONING: FG

COMP. PLAN: AGG

PLANNING FILE NO. 95-173

WATER RIGHTS OF RECORD: CERTIFICATE NO. 55433 & 68215

NO GEODETIC TIE
WITHIN 1/2 MILE
OF PROJECT.

LEGEND:

- X—X— Existing fence line.
- Found 5/8" Iron Rod or as noted.
- △ Calculated Point, No Monumentation
- Set 5/8" x 30" Iron Rod with Yellow Plastic Cap marked "AA SURVEYING INC."

RECORD INFORMATION:

() Survey M 44-41

95-18569

PAGE 1 OF 2

REGISTERED
PROFESSIONAL
LAND SURVEYOR

Mark A. Heimbarger

OREGON
JULY 18, 1987
MARK A. HEIMBURGER
2287

EXP. DATE: 6/30/97

AA

SURVEYING SERVICE, INC.

3076 EAST DIAMOND LAKE BLVD.
ROSEBURG, OREGON 97470
TEL (503)672-2096
FAX (503)672-0611



1714-85

1995 - 0095 A