

COUNTY SURVEYORS FILE DATA
DO NOT REMOVE FROM OFFICE

NOTE: NO GEODETIC MONUMENTS ARE
INTERVISIBLE FROM THOSE SHOWN
HEREON.

SEE AFFIDAVIT OF CORRECTION
AS IT PERTAINS TO DRAINFIELD EASEMENT
RECORDED SEPT. 19, 1997 IN BOOK 1494 PAGE 625
C.S. FILE 65/14-II

DRAINFIELD EASEMENTS
SEE DETAIL, PAGE 2

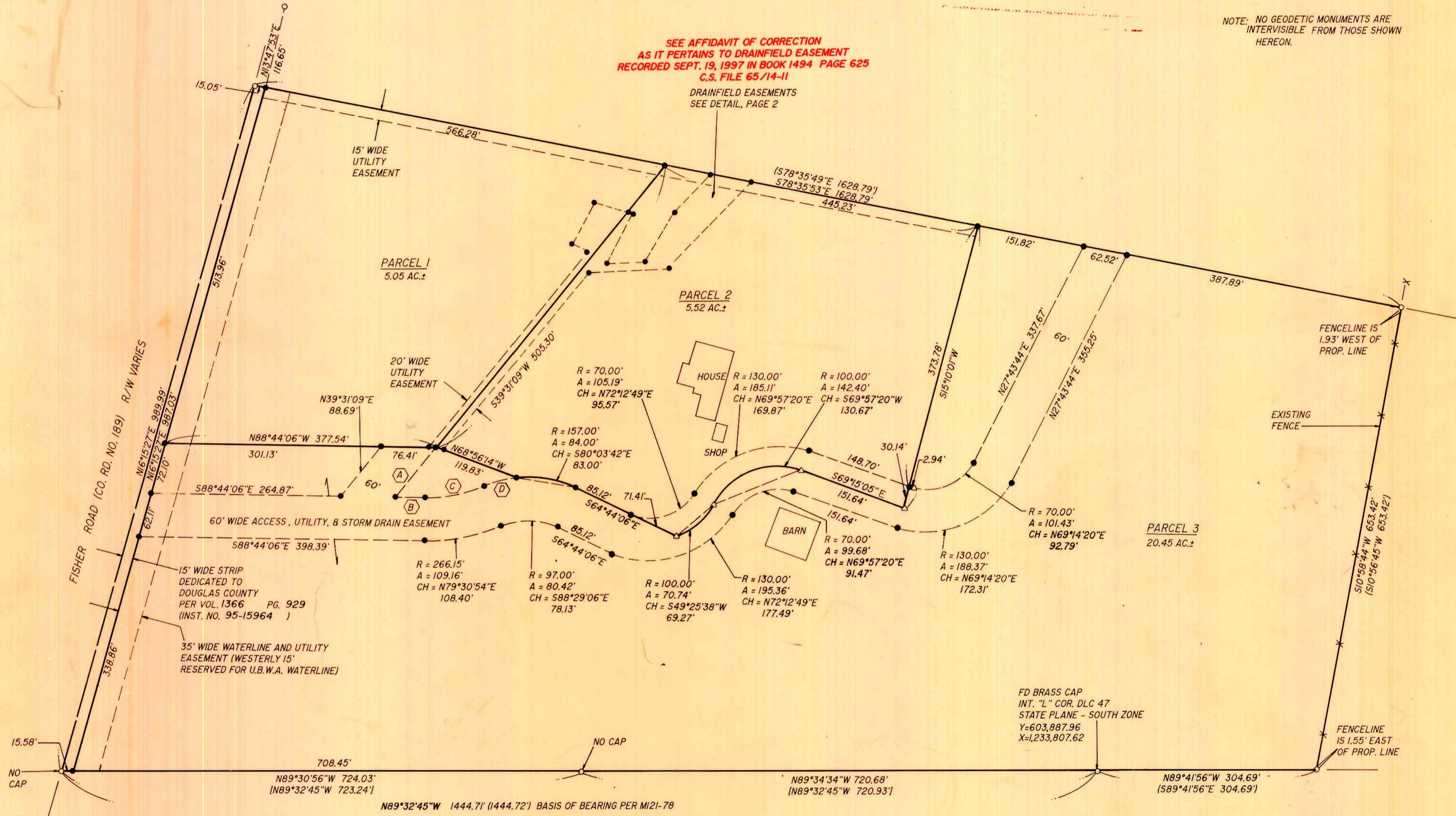

95-18350

CHORD	RADIUS	ARC
A 539°31'09\"W 88.69'	—	—
B 588°44'06\"E 41.04'	—	—
C N79°30'54\"E 83.96'	206.15'	84.55'
D N76°11'18\"E 46.00'	157.00'	46.16'
E 565°24'06\"W 107.03'	70.00'	121.84'

- LEGEND:**
- SET 3/8" x 30" I.R. w/CAP MKD "i.e. ENG."
 - FD 5/8" I.R. w/CAP MKD "AA SURV. INC." UNLESS OTHERWISE NOTED
 - △ COMPUTED POINT

- RECORD DATA:**
- () M121-78
 - [] M85-80



REGISTERED OREGON LAND SURVEYOR		LAND PARTITION IN THE SW1/4 OF SEC. 23, T26S, R6W, W.M., DOUGLAS COUNTY, OREGON	
 JULY 12, 1995 DONALD A. BENTZ 839		SURVEYED FOR: R. DUANE DOMINGUEZ 2716 FISHER ROAD ROSEBURG, OREGON 97470	SURVEYED BY: 548 S.E. Jackson Suite 3 Roseburg, Oregon 97470 PHONE (503) 673-0166 FAX (503) 440-9392
EXPIRES 12-31-95	SCALE: 1" = 100'	DATE: JULY 1995	1023-02 PAGE: 1 OF 2