

# FINAL LAND PARTITION PLAN

THE NW 1/4; THE SW 1/4; THE W 1/2 OF THE SE 1/4 AND THE SW 1/4 OF THE NE 1/4 IN SECTION 17 • THE E 1/2 OF THE SE 1/4 AND THE SE 1/4 OF THE NE 1/4 IN SECTION 18 • THE NORTH 210 FEET OF THE NW 1/4 OF THE NE 1/4; THE NORTH 210 FEET OF THE NE 1/4 OF THE NW 1/4 EAST OF THE DOUGLAS COUNTY ROAD 48A IN SECTION 20 • TOWNSHIP 20 SOUTH • RANGE 10 W.V.M. • DOUGLAS COUNTY • OREGON.

COUNTY SURVEYORS FILE DATA  
DO NOT REMOVE FROM OFFICE

PREPARED FOR:  
J. GRANT DUNN & DANIEL J. DUNN  
PO BOX 623  
REEDSPORT, OREGON 97467

PREPARED BY:  
EDWARD W. RILEY  
PO BOX 630  
NORTH BEND, OREGON 97459

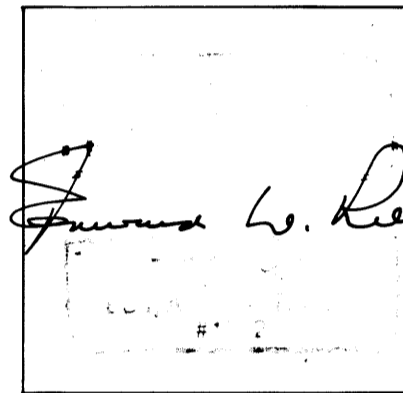

EXPIRES 12-31-96

- WATER • SPRINGS
- SEWER • SEPTIC TANK & DRAINFIELD
- WATER RIGHTS • APP NO. S-73398  
PERMIT NO. 51554
- ZONE AND COMP. PLAN • FG. & AGG.;  
TR. & TL. AND FF. & FFT.
- PLANNING DEPT. FILE NO. 95-106

AUGUST 14, 1995

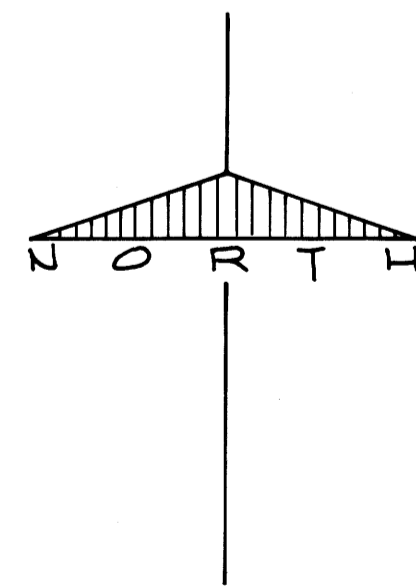

SCALE 1" = 400'

NOTE: PARCELS NOT SURVEYED PER O.R.S. 92-060(6).

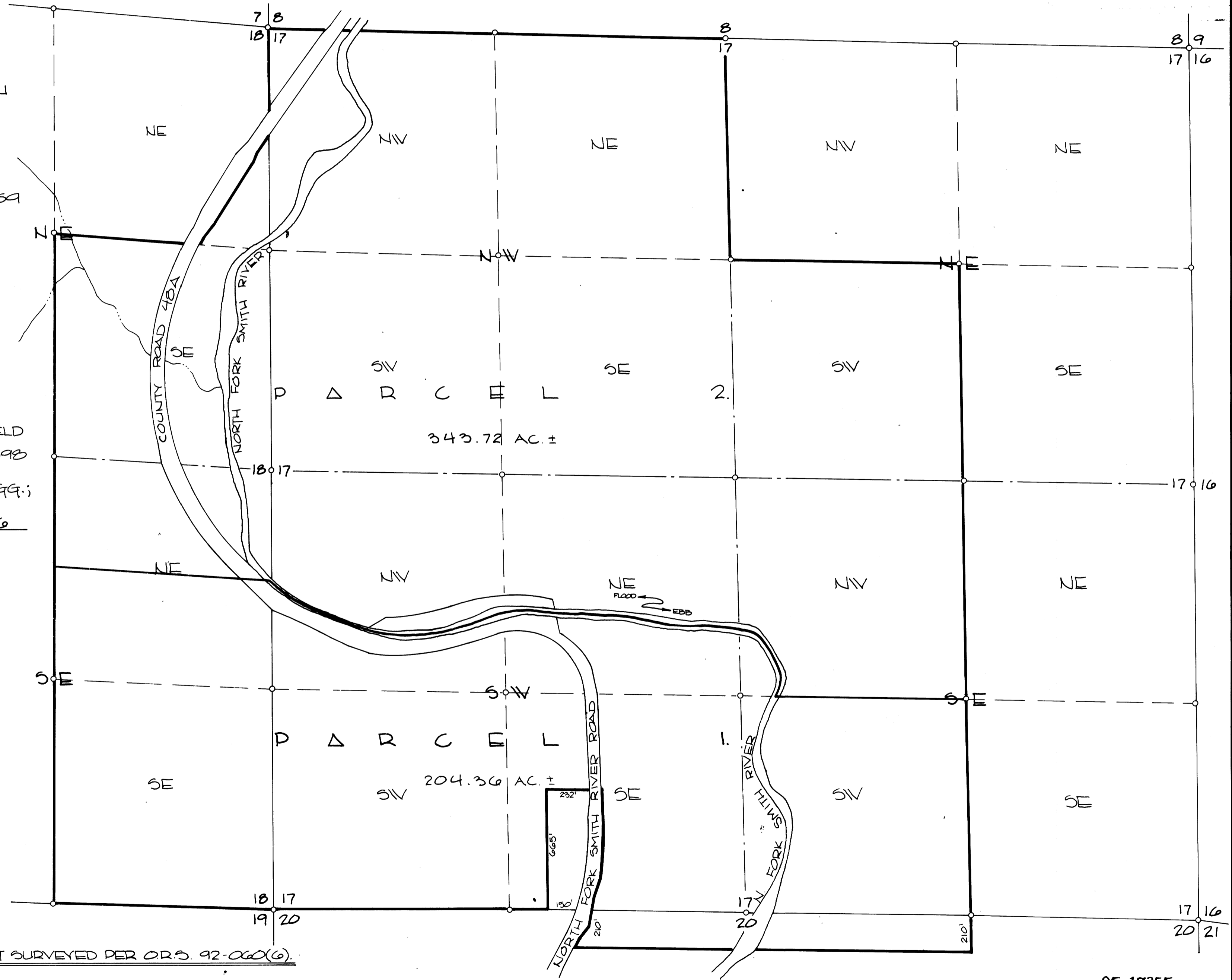

1995 - 0089 A

1995 - 0089 A

95-17355

751-5-95