

LAND PARTITION
 LYING IN THE NE 1/4 OF SECTION 15,
 TOWNSHIP 28 SOUTH, RANGE 6 WEST, W.M.
 BEING A PORTION LOTS 11 & 12 FISK FRUIT FARMS
 14 JUN 1995 1 inch : 30 feet

COUNTY SURVEYORS FILE DATA
DO NOT REMOVE FROM OFFICE

1995 - 0077 A

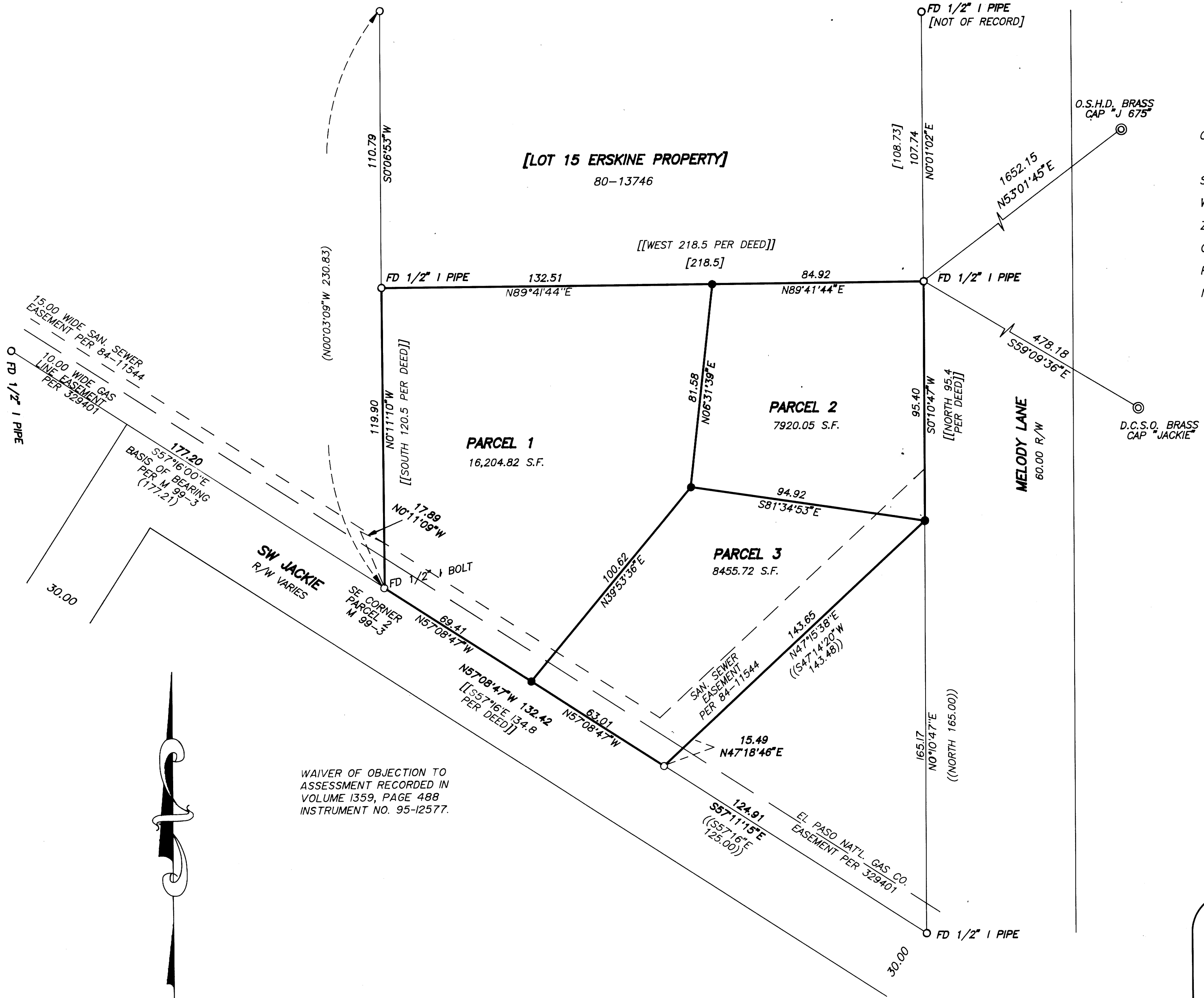

OWNER/PARTITONER: Robert and Georgia Hawkins
2350 Jackie Avenue
Roseburg, OR 97470

SEWER: Green Sanitary District

WATER: Roberts Creek Water District

ZONING: R - 1 Single Family Residential

COMP. PLAN: Medium Density Residential

PLANNING FILE NO. 95-079

NO WATER RIGHTS OF RECORD

- LEGEND:**
- Found 5/8" Iron Rod or as noted.
 - Set 5/8" x 30" Iron Rod with Yellow Plastic Cap marked "AA SURVEYING INC."
- RECORD INFORMATION:**
- () Partition M 99-3
 - (()) Survey M 45-80
 - [[]] Deed Reference Number 95-04129
 - [] Deed Reference Number 80-13746

WAIVER OF OBJECTION TO
 ASSESSMENT RECORDED IN
 VOLUME 1359, PAGE 488
 INSTRUMENT NO. 95-12577.



REGISTERED
 PROFESSIONAL
 LAND SURVEYOR

Mark A. Heimbürger

OREGON
 JULY 18, 1987
 MARK A. HEIMBURGER
 2287

EXP. DATE: 6/30/95

AA

SURVEYING SERVICE, INC.

3076 EAST DIAMOND LAKE BLVD.
 ROSEBURG, OREGON 97470
 TEL (503)672-2096
 FAX (503)672-0611

1995 - 0077 A