

LAND PARTITION LOCATED IN THE SE 1/4 OF SECTION 16, AND THE NE 1/4, OF SECTION 21, T. 26S., R. 5W., W.M., DOUGLAS COUNTY, OREGON

PARTIONER MARY J. SYKES
LEGAL OWNER 640 SHADY DR.
 ROSEBURG, OR. 97470

BY: ROBERT L. DOLAN
 3614 NONPAREIL RD.
 SUTHERLIN, OR. 97479

DATE: MARCH 1995

SCALE: 1" = 100'

Legend ○ FD. 5/8" IRON ROD
 ● SET 5/8" x 30" IRON ROD W/CAP (L.S. 019)
 (REC.) RECORD DATA AS PER M109-46

**COUNTY SURVEYORS FILE DATA
 DO NOT REMOVE FROM OFFICE**

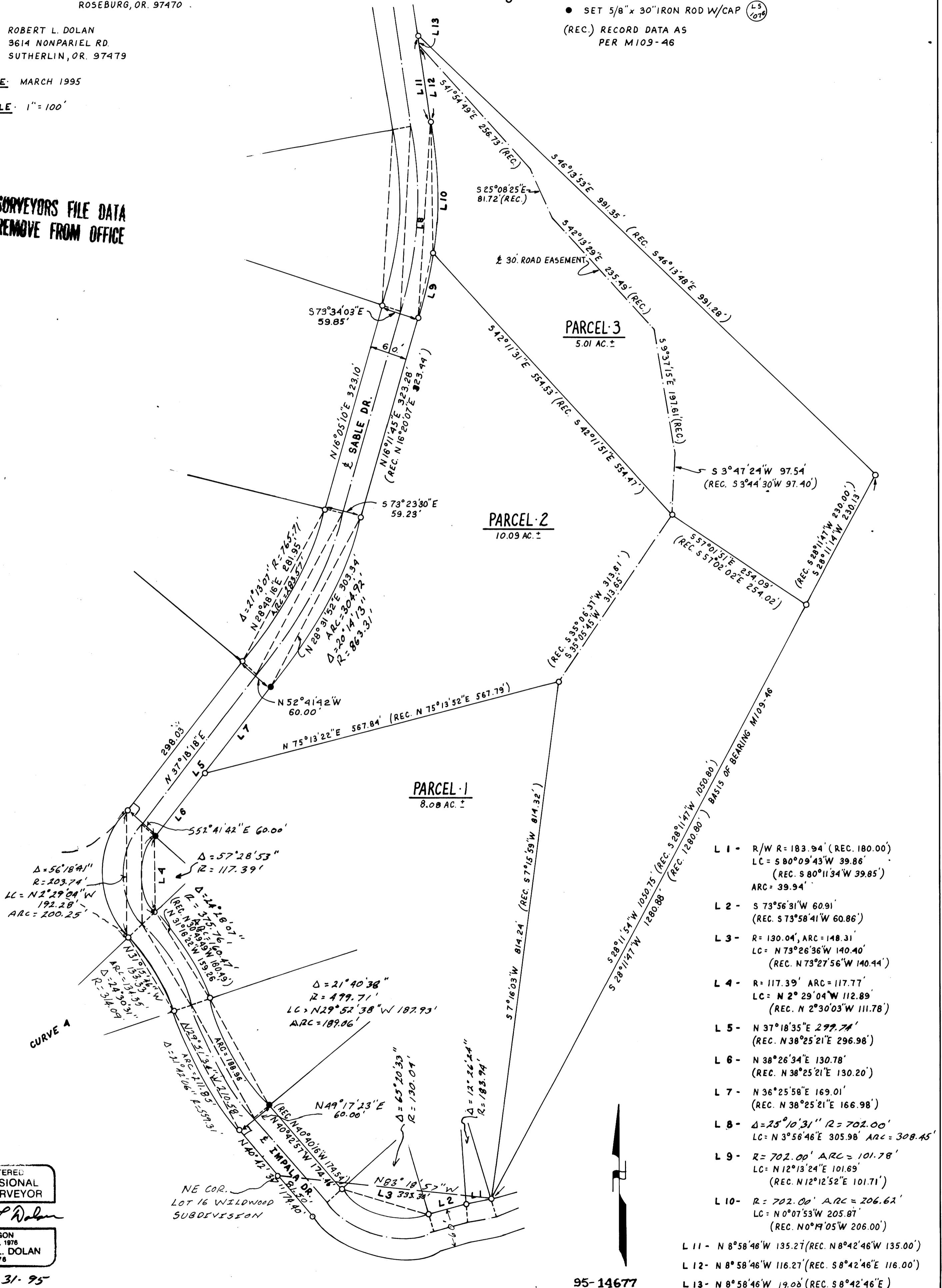

- L 1 - R/W R=183.94' (REC. 180.00')
 LC= 5 80°09'43"W 39.86'
 (REC. S 80°11'34"W 39.85')
 ARC= 39.94'
- L 2 - S 73°56'31"W 60.91'
 (REC. S 73°58'41"W 60.86')
- L 3 - R= 130.04', ARC=148.31'
 LC= N 73°26'36"W 140.40'
 (REC. N 73°27'56"W 140.44')
- L 4 - R= 117.39' ARC=117.77'
 LC= N 2°29'04"W 112.89'
 (REC. N 2°30'03"W 111.78')
- L 5 - N 37°18'35"E 299.74'
 (REC. N 38°25'21"E 296.98')
- L 6 - N 38°26'34"E 130.78'
 (REC. N 38°25'21"E 130.20')
- L 7 - N 36°25'58"E 169.01'
 (REC. N 38°25'21"E 166.98')
- L 8 - Δ=25°10'31" R=702.00'
 LC= N 3°58'46"E 305.98' ARC= 308.45'
- L 9 - R= 702.00' ARC= 101.78'
 LC= N 12°13'24"E 101.69'
 (REC. N 12°12'52"E 101.71')
- L 10 - R= 702.00' ARC= 206.62'
 LC= N 0°07'53"W 205.87'
 (REC. N 0°19'05"W 206.00')
- L 11 - N 8°58'46"W 135.27' (REC. N 8°42'46"W 135.00')
- L 12 - N 8°58'46"W 116.27' (REC. S 8°42'46"E 116.00')
- L 13 - N 8°58'46"W 19.08' (REC. S 8°42'46"E)

REGISTERED
 PROFESSIONAL
 LAND SURVEYOR
Robert L. Dolan
 OREGON
 July 30, 1978
 ROBERT L. DOLAN
 1076
 EXP. 12-31-95

95-14677