

LAND PARTITION OF PARCEL THREE OF MINOR LAND PARTITION BOOK 6, PAGE 12A & 12B
 IN THE SW 1/4 SECTION 5
 TOWNSHIP 30 SOUTH, RANGE 5 WEST, W.M.

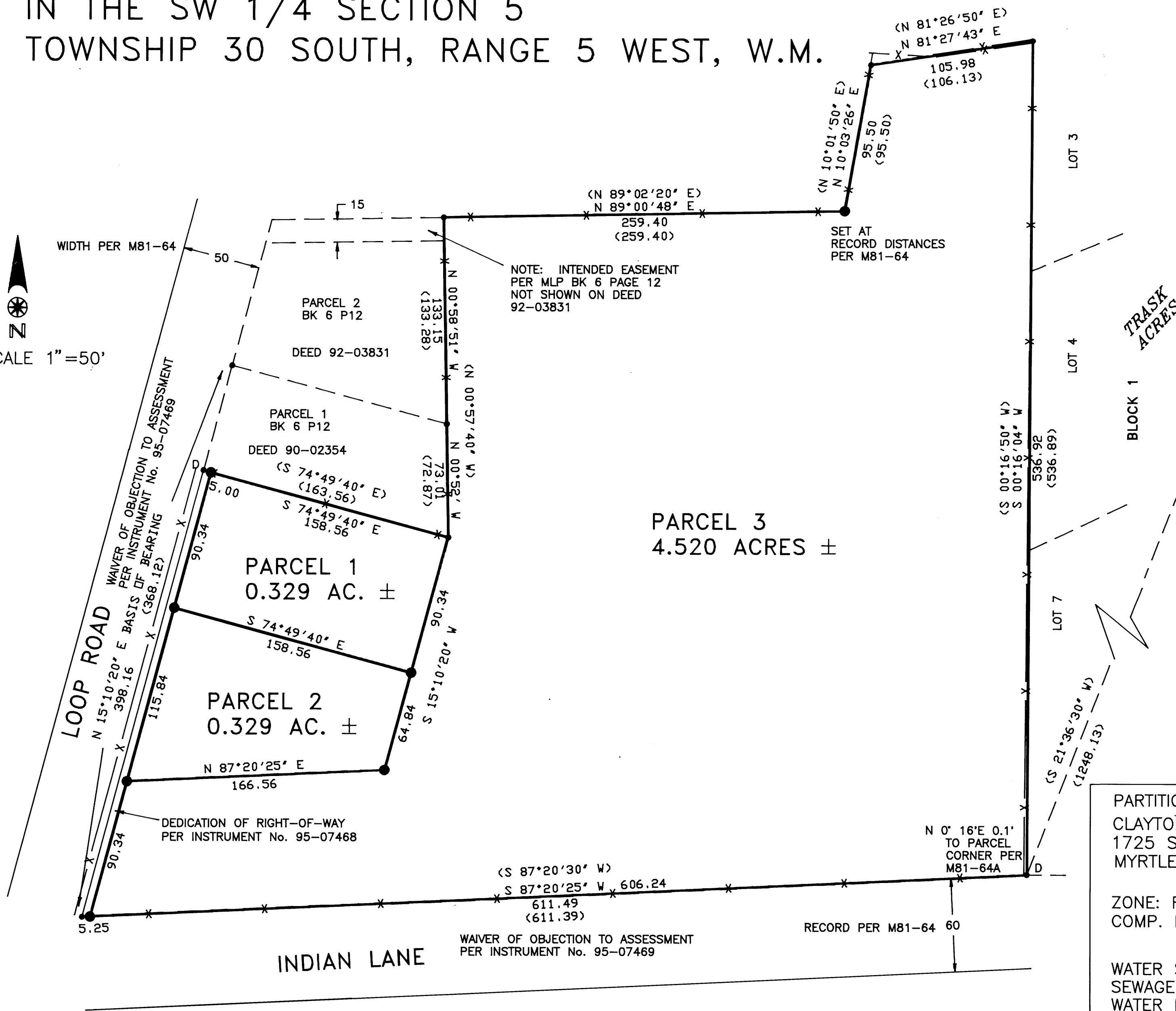
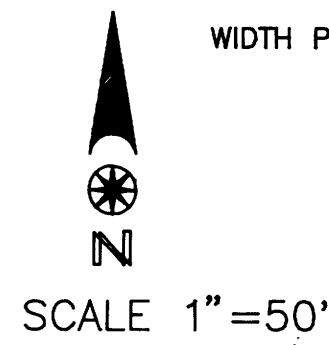

LEGEND:

- SET 5/8" X 30" IRON ROD WITH 3/4" BRASS WASHER MARKED LS 866
- FOUND 5/8" IRON ROD
- △ CALCULATED POINT
- ⊕ FOUND MONUMENT AS NOTED
- X - FENCE
- () RECORD PER M81-64
- D DISTURBED MONUMENT

FOUND 1" IRON PIPE AND 2.5" BRASS CAP PROPERLY MARKED FOR SW CORNER DLC 37, T30S, R5W, WM

REGISTERED OREGON LAND SURVEYOR

William J. Ruppert
 JULY 12, 1968
 WILLIAM J. RUPPERT
 866

MY REGISTRATION EXPIRES 12/31/1996

PARTITIONER & OWNER CLAYTON WEAVER
 1725 STOVER LANE MYRTLE POINT, OR 97458
 PLANNING FILE 94-347

ZONE: R-1
 COMP. PLAN DESIG.: MEDIUM RESIDENTIAL LAND

WATER SUPPLY: TRI-CITY WATER DISTRICT
 SEWAGE DISPOSAL: TRI-CITY SANITARY DISTRICT
 WATER RIGHTS: NONE APPURTENANT

SURVEYED BY: WILLIAM J. RUPPERT
 P.O. BOX 1564
 MYRTLE CREEK, OR 97457
 FEBRUARY 1995 SHEET 1 OF 2

95-09970

COUNTY SURVEYORS FILE DATA
 DO NOT REMOVE FROM OFFICE

1995 - 0049 A

1995 - 0049 A