

LAND PARTITION PLAT
IN THE SE 1/4, SEC. 24, T29S, R5W, W.M.

4 JAN 1994 * SCALE: 1 inch : 100 feet

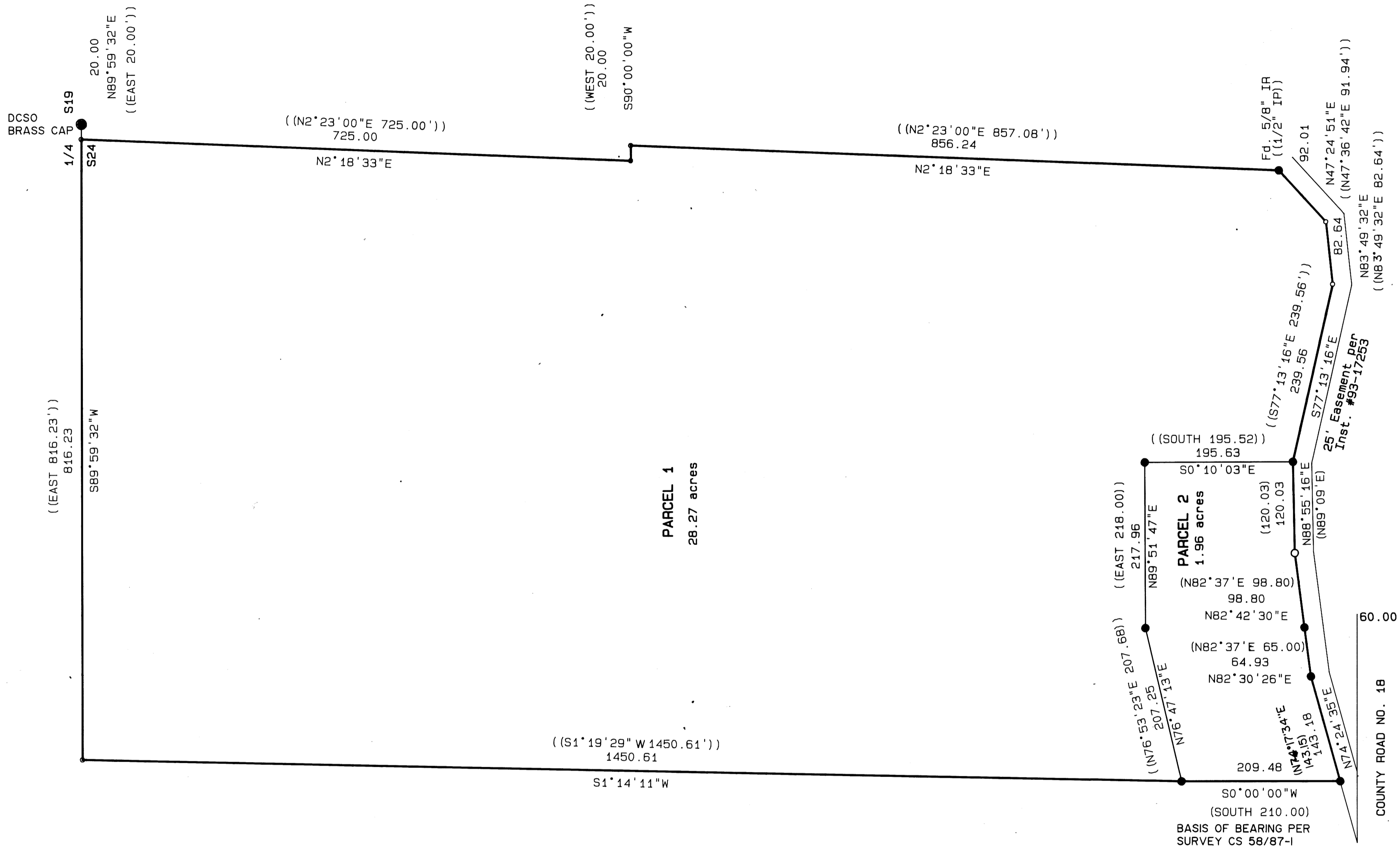

- LEGEND**
- Found 3/4" Iron Pipe or as noted.
 - Found Brass Cap as noted.
 - Set 5/8" x 30" iron rod w/ yellow plastic cap marked "AA SURVEYING INC."
 - Calculated point
 - () Record information per CS58/87-1.
 - () Record information per CS58/86-3
 - IP Denotes iron pipe (inside diameter)
 - IR Denotes iron rod (outside diameter)

REGISTERED
PROFESSIONAL
LAND SURVEYOR

Mark A. Heimbürger

OREGON
JULY 16 1987
MARK A. HEIMBURGER
2287

Exp 6/10/95

NARRATIVE

The purpose of this survey is to create a legal partition of the lands described in Deed Reference Number 65-9955 and 89-14596 in accordance with the preliminary partition per Douglas County Planning Department File Number 93-244.

The exterior boundaries were established using record information per filed Survey Number CS 58/86-3 and the found monuments as shown. The interior boundaries were established per the preliminary using the found monuments per Survey CS 58/87-1. The missing monument on the southerly boundary of Parcel 2 was established using record distance per said survey.



1995 - 0045 A

1995 - 0045 A

COUNTY SURVEYORS FILE DATA
DO NOT REMOVE FROM OFFICE