

**LAND PARTITION**  
**BEING PARCEL 3, LAND PARTITION 1994-0050**  
**LYING IN THE NE 1/4 SECTION 21,**  
**TOWNSHIP 28 SOUTH, RANGE 6 WEST, W.M.**  
**26 JAN 1995 1 inch : 50.0 feet**

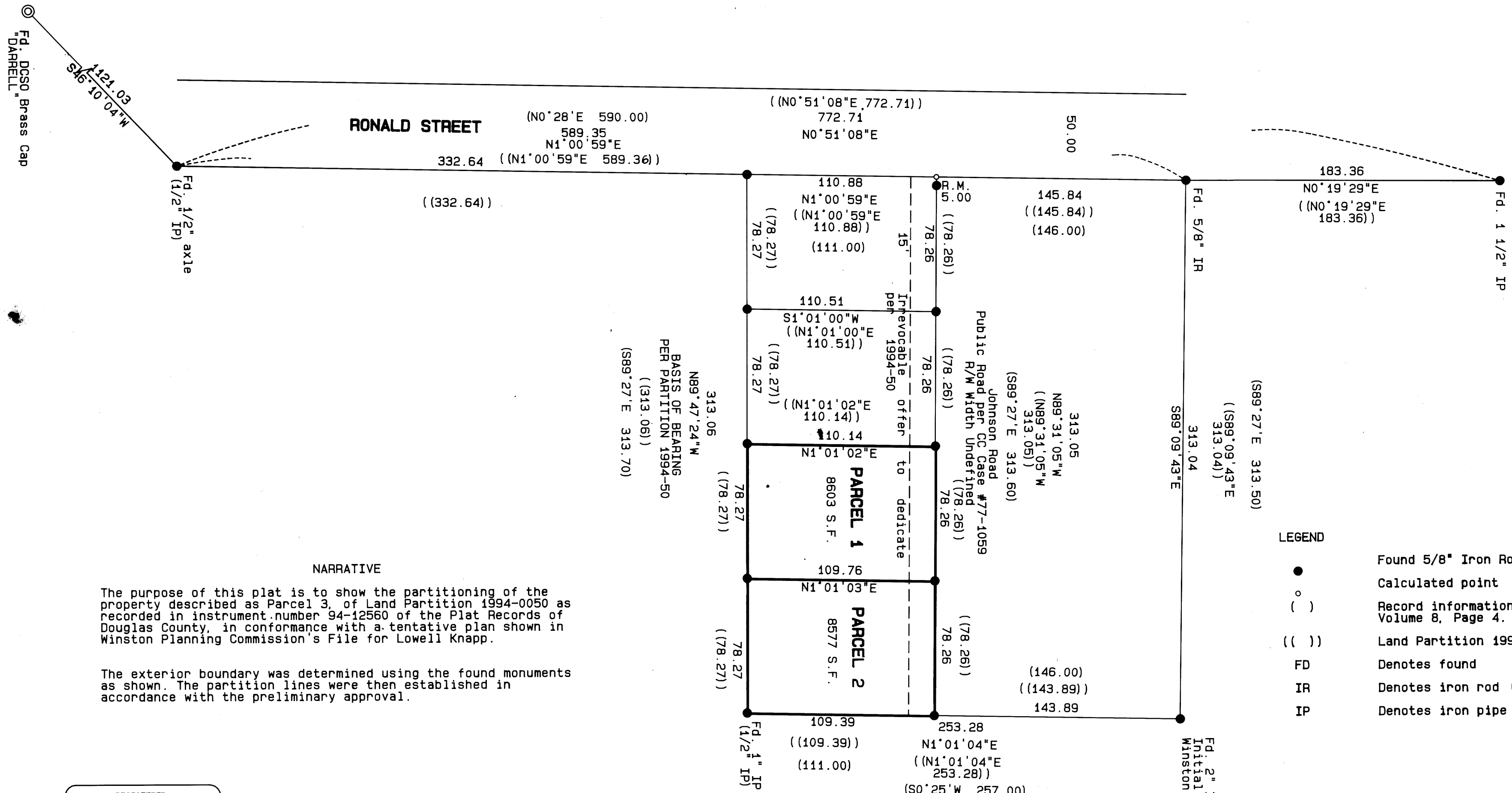

**NARRATIVE**

The purpose of this plat is to show the partitioning of the property described as Parcel 3, of Land Partition 1994-0050 as recorded in instrument number 94-12560 of the Plat Records of Douglas County, in conformance with a tentative plan shown in Winston Planning Commission's File for Lowell Knapp.

The exterior boundary was determined using the found monuments as shown. The partition lines were then established in accordance with the preliminary approval.

REGISTERED  
 PROFESSIONAL  
 LAND SURVEYOR

*Mark A. Heimbürger*

OREGON  
 JULY 15, 1987  
 MARK A. HEIMBURGER,  
 2287  
 EXP. 6/30/95

**COUNTY SURVEYORS FILE DATA**  
**DO NOT REMOVE FROM OFFICE**

**LEGEND**

- Found 5/8" Iron Rod or as noted.
- Calculated point
- ( ) Record information per Volume 8, Page 4.
- (( )) Land Partition 1994-0050
- FD Denotes found
- IR Denotes iron rod (outside diameter).
- IP Denotes iron pipe (inside diameter).

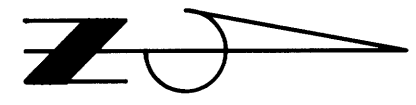

1995 - 0034 A

1995 - 0034 A