

LAND PARTITION
IN LOT 5&6, BLOCK 1, S.L.W. PLAT 'A'
LYING IN SECTION 16,
TOWNSHIP 25 SOUTH, RANGE 5 WEST, W.M.
27 FEB 1995 1 inch : 100 feet

OWNER/DEVELOPER: George W. and Rhonda G. Gibby
670 Frontier Lane
Roseburg, OR. 97470
SEWER: City of Sutherlin
WATER: City of Sutherlin
ZONING: R-1
COMP. PLAN: Single Family Residential
NO WATER RIGHTS OF RECORD

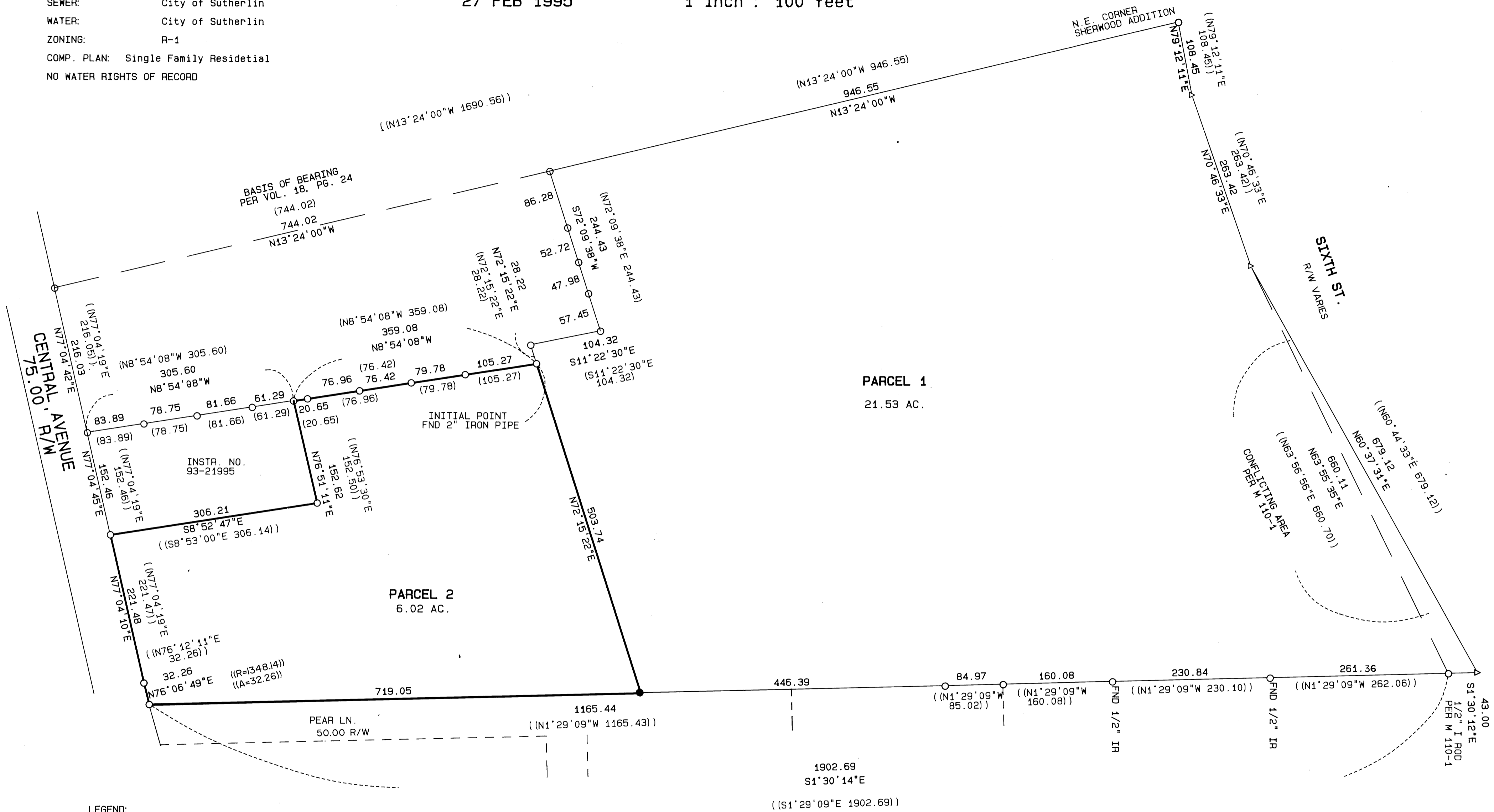

- LEGEND:
- Found 5/8" Iron Rod or as noted.
 - Set 5/8" x 30" Iron Rod with Yellow Plastic Cap marked "AA SURVEYING INC."
 - △ Calculated Point, No Monumentation

RECORD INFORMATION:
() Central Park Subdivision
Volume 18, page 24
(() Survey M 110-1

REGISTERED
PROFESSIONAL
LAND SURVEYOR

Mark A. Heimbarger
OREGON
JULY 16, 1987
MARK A. HEIMBURGER
2287
EXP. 6/30/95

CASA DE LOMA
VOL. 14, PG. 33
CASA DE LOMA
VOL. 15, PG. 18

COUNTY SURVEYORS FILE DATA
DO NOT REMOVE FROM OFFICE

