

# LAND PARTITION IN THE NORTH 1/2 SECTION 5 TOWNSHIP 23 SOUTH, RANGE 4 WEST. W.M.

NOTE: THIS SURVEY SHOWS ONLY THE ACCESS EASEMENT  
CREATED FOR USE OF PARCEL 1. NO OTHER EASEMENTS  
OF RECORD OR OF PRESCRIPTIVE RIGHT ARE SHOWN.

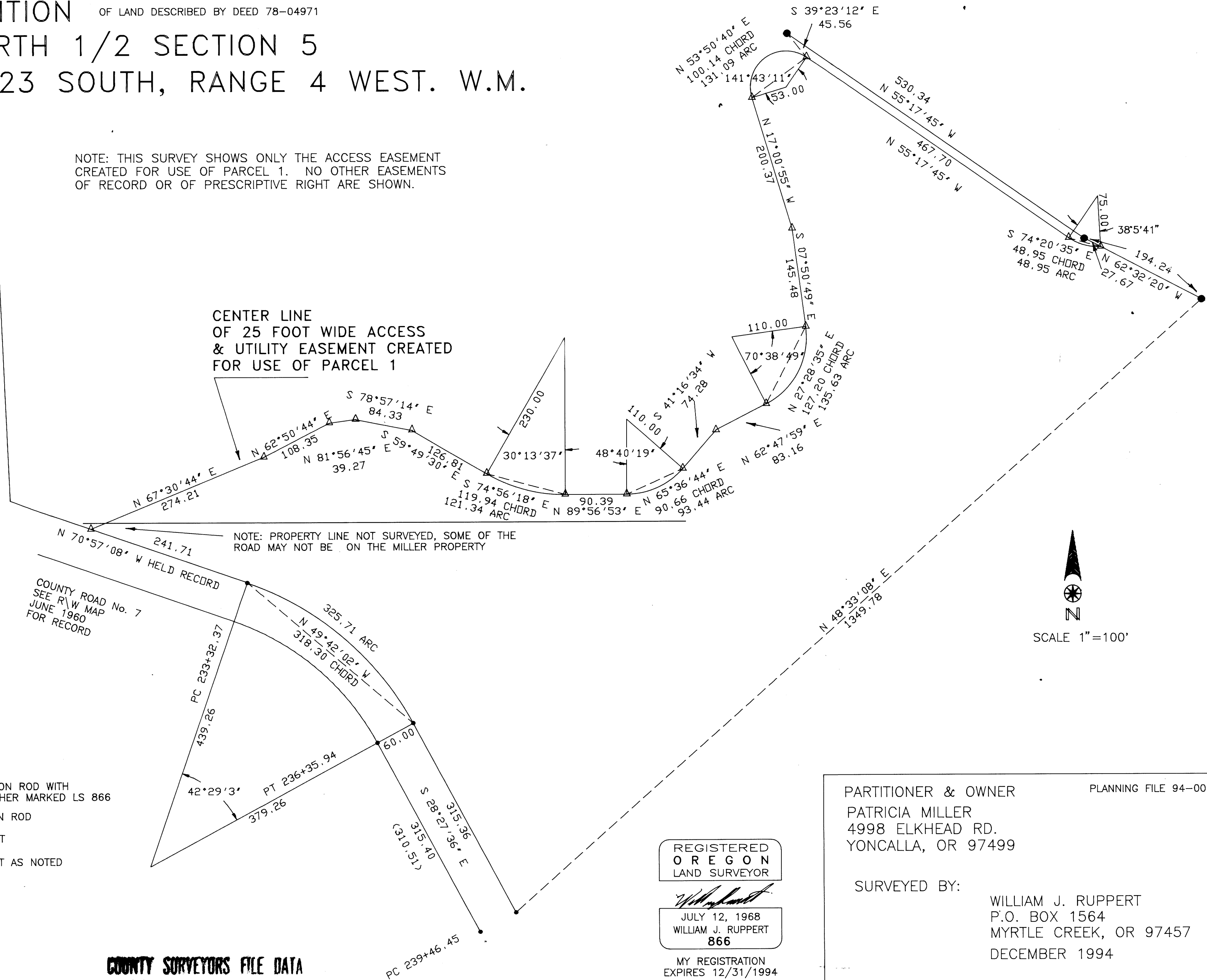

- LEGEND:
- SET 5/8" X 30" IRON ROD WITH 3/4" BRASS WASHER MARKED LS 866
  - FOUND 5/8" IRON ROD
  - △ CALCULATED POINT
  - ⊕ FOUND MONUMENT AS NOTED
  - X - FENCE
  - ( ) RECORD

COUNTY SURVEYORS FILE DATA  
DO NOT REMOVE FROM OFFICE

REGISTERED  
OREGON  
LAND SURVEYOR

*William J. Ruppert*

JULY 12, 1968  
WILLIAM J. RUPPERT  
866

MY REGISTRATION  
EXPIRES 12/31/1994

PARTITIONER & OWNER  
PATRICIA MILLER  
4998 ELKHEAD RD.  
YONCALLA, OR 97499

PLANNING FILE 94-001

SURVEYED BY:  
WILLIAM J. RUPPERT  
P.O. BOX 1564  
MYRTLE CREEK, OR 97457  
DECEMBER 1994

