

LAND PARTITION
IN THE EAST 1/2 SECTION 22
T. 29 S. R. 5 W. W.M.

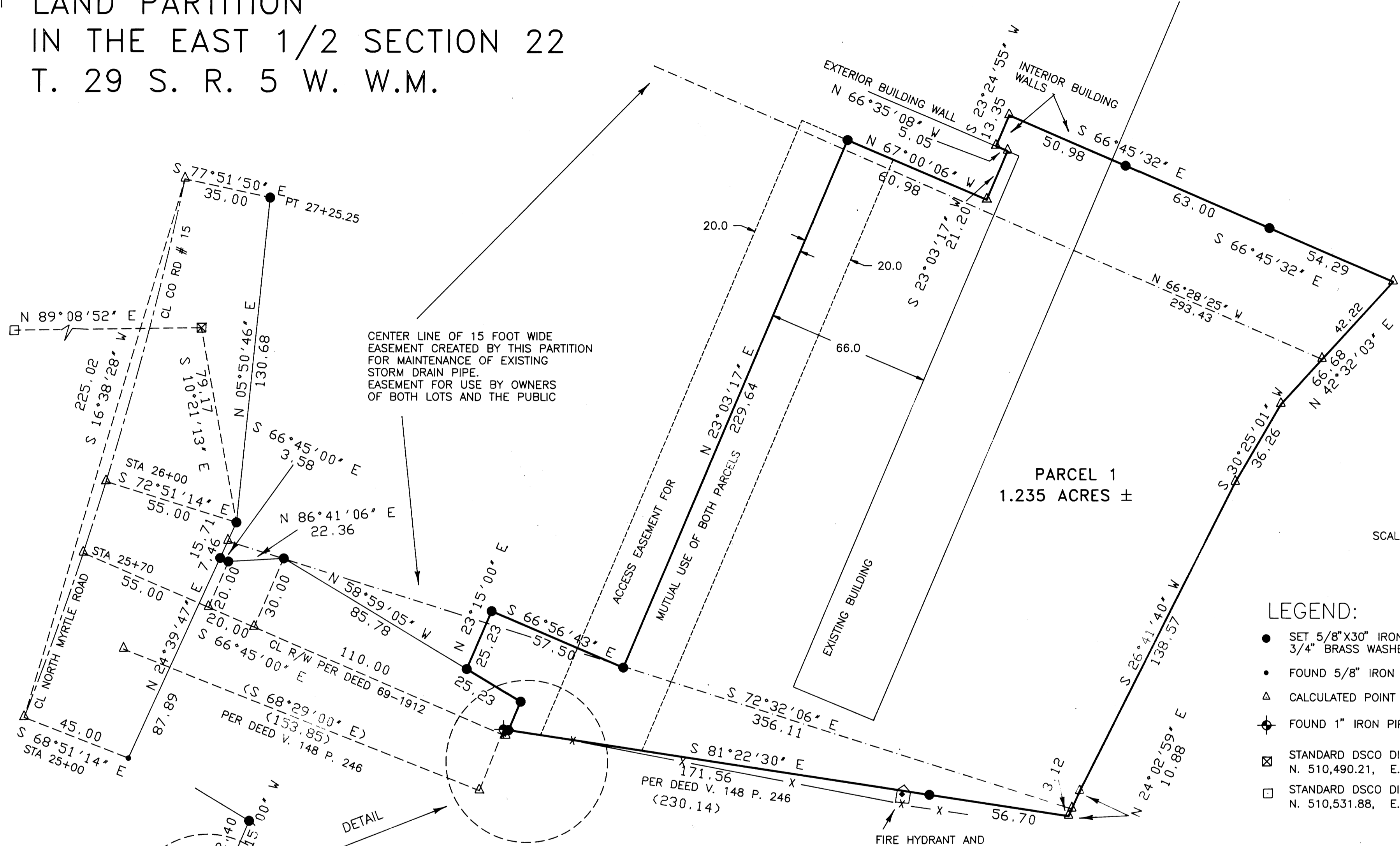

CENTER LINE OF 15 FOOT WIDE EASEMENT CREATED BY THIS PARTITION FOR MAINTENANCE OF EXISTING STORM DRAIN PIPE. EASEMENT FOR USE BY OWNERS OF BOTH LOTS AND THE PUBLIC

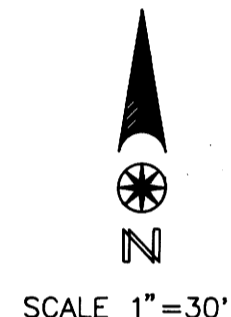

- LEGEND:**
- SET 5/8" X 30" IRON ROD WITH 3/4" BRASS WASHER MARKED LS 866
 - FOUND 5/8" IRON ROD
 - △ CALCULATED POINT
 - ⊕ FOUND 1" IRON PIPE
 - ⊠ STANDARD DSCO DISK STAMPED M 77 N. 510,490.21, E. 1,259,150.36, O.C.S. 1927
 - STANDARD DSCO DISK STAMPED M 78 N. 510,531.88, E. 1,256,845.68, O.C.S. 1927

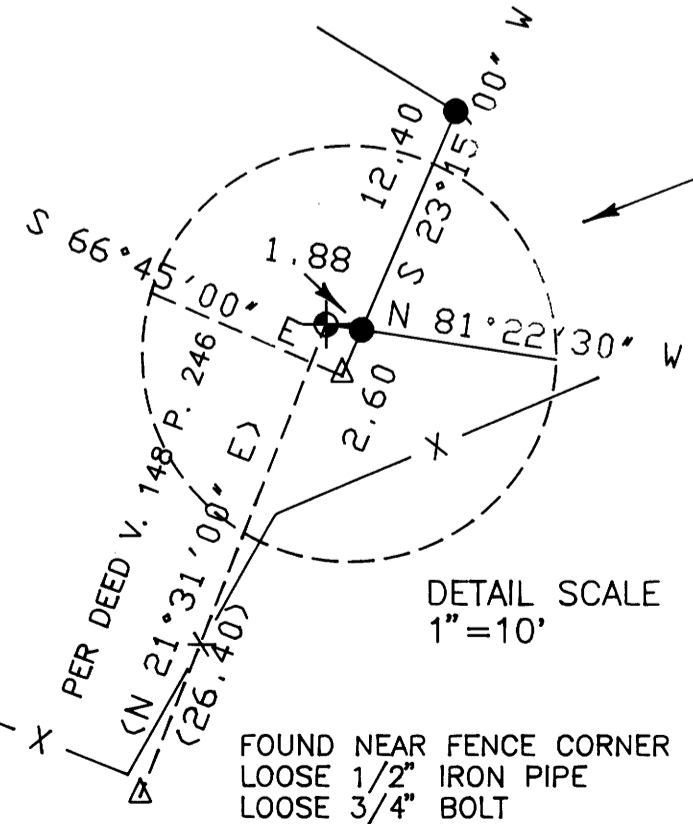

CENTER LINE CURVE DATA

FROM	TO	ARC	RADIUS	CENT. ANGL.
CL 25+00	CL 25+70	70.00	1432.40	2° 48' 00"
CL 25+70	CL 26+00	30.00	1432.40	1° 12' 00"
CL 26+00	CL 27+25.25	125.25	1432.40	5° 00' 36"

SHEET 2 OF 3 94-25658

PARTITIONER & OWNER
GREEN VALLEY INVESTMENTS CO.
1421 NORTH MYRTLE RD.
MYRTLE CREEK, OR 97457

SURVEYED BY: CITY OF MYRTLE CREEK
WILLIAM J. RUPPERT
P.O. BOX 940
MYRTLE CREEK, OR 97457
OCTOBER 1994

REGISTERED
OREGON
LAND SURVEYOR

William J. Ruppert
JULY 12, 1968
WILLIAM J. RUPPERT
866

MY REGISTRATION
EXPIRES 12/31/1994

**COUNTY SURVEYORS' FILE DATA
DO NOT REMOVE FROM OFFICE**