

LAND PARTITION OF PARCEL 1 OF LAND PARTITION 1993-00009
 IN THE EAST 1/2 SECTION 22
 T. 29 S. R. 5 W. W.M.

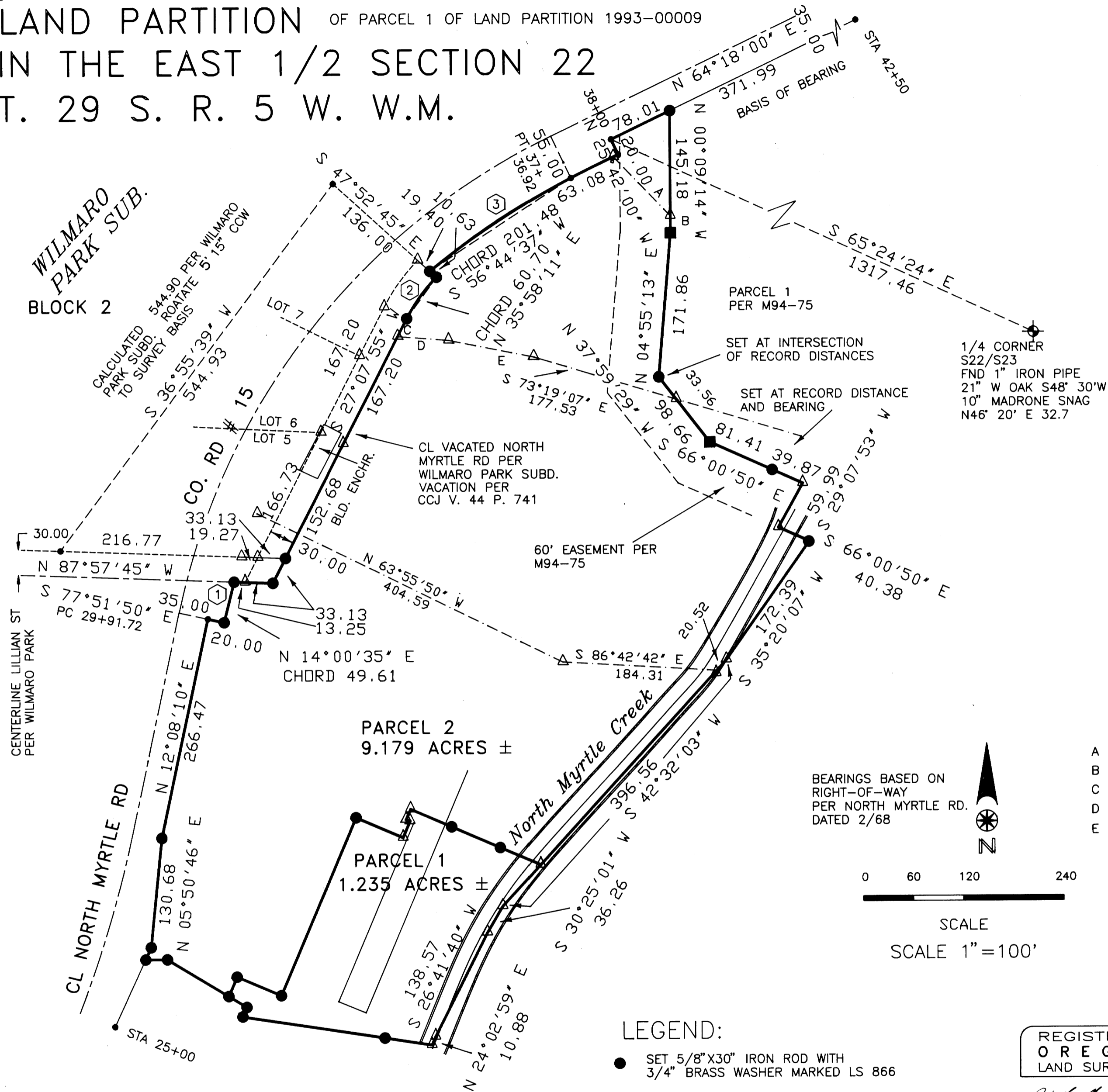

RIGHT-OF-WAY	CURVE DATA	ARC	RADIUS	CENT. ANGL.
CURVE ①		49.62	763.51	3° 43' 26"
CURVE ②		60.94	197.57	17° 40' 45"
CURVE ③		202.07	763.51	15° 09' 49"

SHORT LINE INDEX FOR CENTERLINE OF 15' WIDE STORM DRAIN EASEMENT

- A N 43°51'06" W 97.95
- B N 00°09'14" W 20.06
- C S 27°07'55" W 23.78
- D N 85°30'31" W 60.83
- E N 78°48'10" W 103.12

BEARINGS BASED ON RIGHT-OF-WAY PER NORTH MYRTLE RD. DATED 2/68

0 60 120 240

SCALE
SCALE 1" = 100'

- LEGEND:
- SET 5/8" X 30" IRON ROD WITH 3/4" BRASS WASHER MARKED LS 866
 - FOUND 7/8" IRON ROD
 - FOUND 5/8" IRON ROD
 - △ CALCULATED POINT
 - ⊕ FOUND 1" IRON PIPE
 - CENTERLINE 15' STORM DRAIN EASEMENT

REGISTERED OREGON LAND SURVEYOR

William J. Ruppert

JULY 12, 1968
 WILLIAM J. RUPPERT
 866

MY REGISTRATION EXPIRES 12/31/1994

SEE PAGE 2 FOR DETAIL OF PARCEL 1 AND AREA

SHEET 1 OF 3 94-25658

PARTITIONER & OWNER:
 GREEN VALLEY INVESTMENTS CO.
 1421 NORTH MYRTLE RD.
 MYRTLE CREEK, OR 97457

ZONE: GM
 WATER SUPPLY: CITY OF MYRTLE CREEK
 SEWAGE DISPOSAL: CITY OF MYRTLE CREEK
 WATER RIGHTS: SEE CERT. 20513 & 20514

SURVEYED BY: CITY OF MYRTLE CREEK
 WILLIAM J. RUPPERT
 P.O. BOX 940
 MYRTLE CREEK, OR 97457
 OCTOBER 1994