

LAND PARTITION
 LYING IN THE NE 1/4 SECTION 21,
 TOWNSHIP 28 SOUTH, RANGE 6 WEST, W.M.
 FOR SHANON R. & VIRGINIA FOWLER
 10 OCT 1994 1 inch : 40 feet

OWNER/PARTITONER: Shanon R. & Virginia Fowler
 3948 SW Bourne
 Roseburg, Or. 97470

SEWER: City of Winston
 WATER: Winston Dillard Water Dist.
 ZONING: Low Density Residential (RLA)
 COMP. PLAN: 4.5/acre
 NO WATER RIGHTS OF RECORD

LEGEND:

- Found 5/8" Iron Rod or as noted.
- Set 5/8" x 30" Iron Rod with Yellow Plastic Cap marked "AA SURVEYING INC."
- △ Calculated Point, No Monumentation

RECORD INFORMATION:

- () Subdivision of Lot 23, in Block 3 of the Saksdorf Coos Junction Orchard Tracts Volume 7, Page 52.
- (()) Survey M 71 - 50

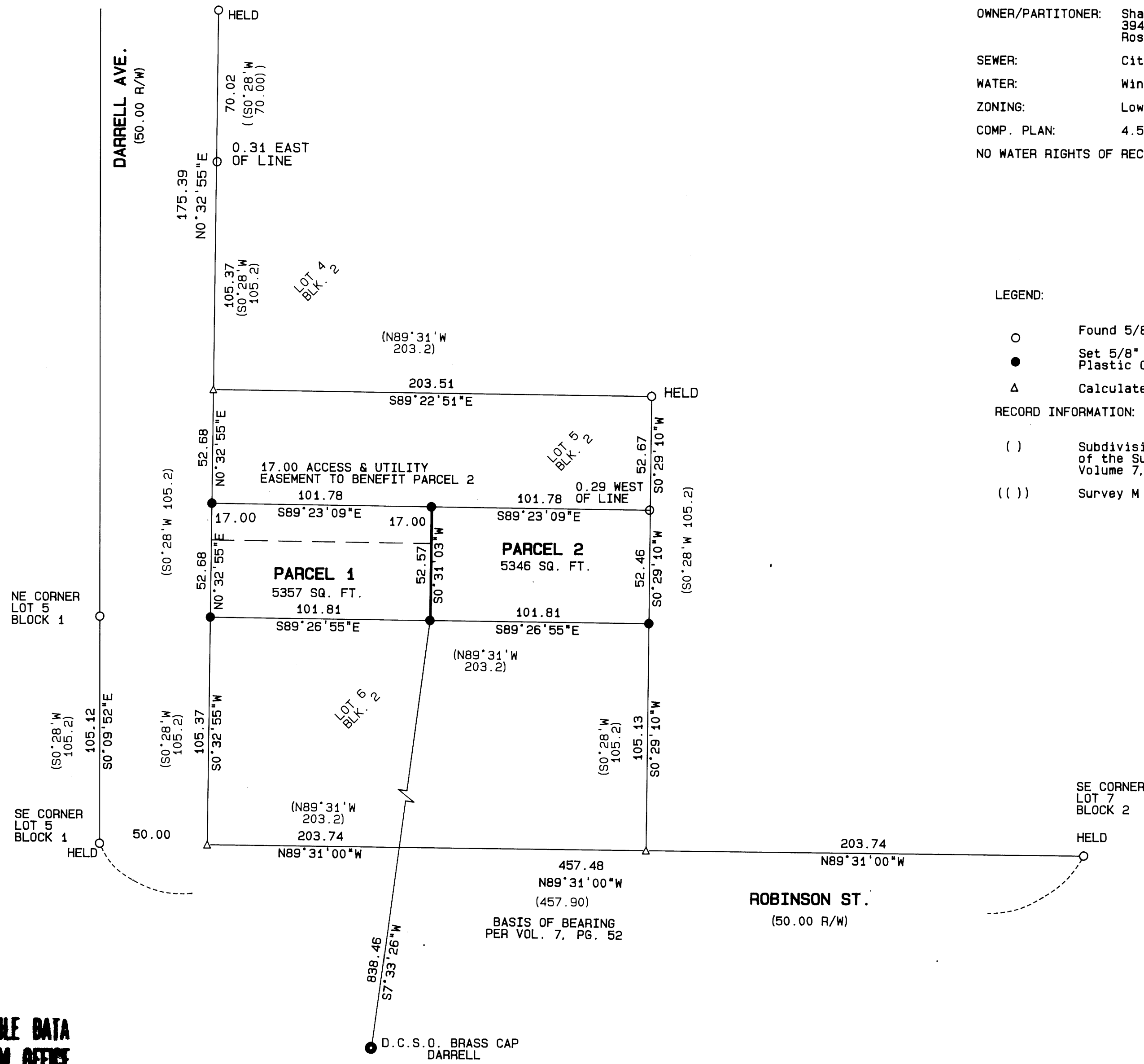

REGISTERED
 PROFESSIONAL
 LAND SURVEYOR

Mark A. Heimbarger

OREGON
 JULY 16, 1947
 MARK A. HEIMBURGER
 2287

Exp. 6/30/95



COUNTY SURVEYORS FILE DATA
 DO NOT REMOVE FROM OFFICE

1994 - 0098 A

1994 - 0098 A