

LAND PARTITION

A PORTION OF HOMESTEAD ENTRY No. 93
IN SECTION 17 AND SECTION 20, T26S, R2E, W.M.
5 JUL 1994 SCALE: 1 inch : 100.0 feet

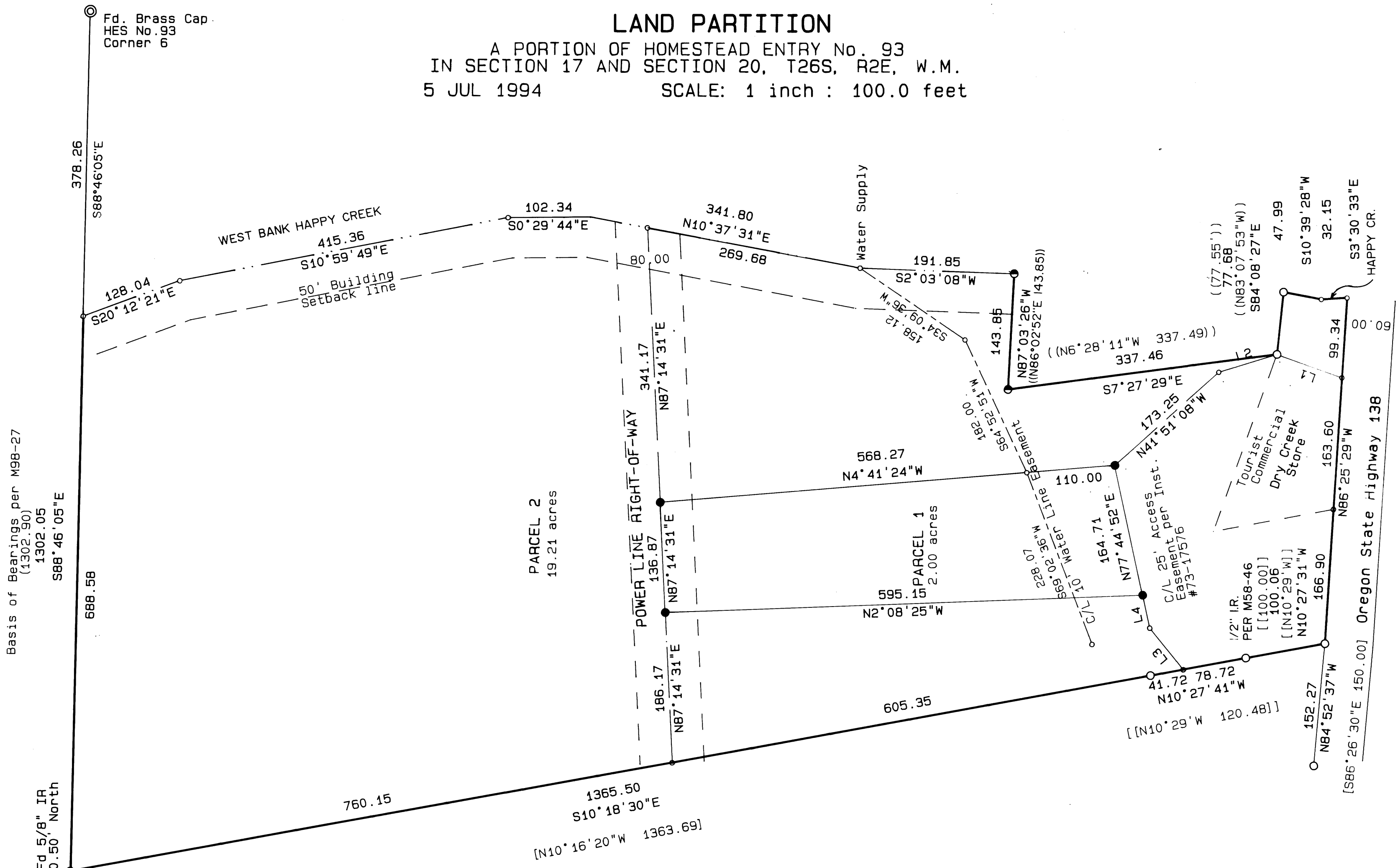

Basis of Bearings per M98-27
(1302.90)
1302.05
S88°46'05"E

Fd 5/8" IR
0.21' North
133.44
[133.24]
[N88°44'W]

Fd. Brass Cap
HES No. 93
Corner 5

| LINE | DISTANCE | BEARING |
|------|----------|-------------|
| L1 | 85.94 | N19°33'45"E |
| L2 | 75.52 | N17°08'25"W |
| L3 | 66.31 | S50°45'52"W |
| L4 | 41.88 | N77°44'50"E |

- LEGEND**
- Found 5/8" iron rod or as noted.
 - Found 4" fence post at calc.d location of corner.
 - ⊙ Found Brass Cap.
 - Set 5/8" x 30" iron rod w/ yellow plastic cap marked "AA SURVEYING INC."
 - Calculated point
 - () Record information per M98-27
 - () Record information per M37-4
 - [] Record information per M51-51
 - [[]] Record information per M58-46
 - IP Denotes iron pipe (inside diameter)
 - IR Denotes iron rod (outside diameter)

REGISTERED
PROFESSIONAL
LAND SURVEYOR
Mark A. Weinberger
MARK A. WEINBERGER
Exp. 6/30/95

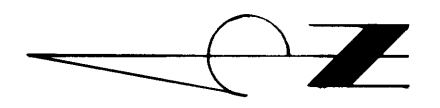

**COUNTY SURVEYORS FILE DATA
DO NOT REMOVE FROM OFFICE**