

1994 - 0062 B

LAND PARTITION  
LYING IN SECTION 23,  
TOWNSHIP 26 SOUTH, RANGE 6 WEST,  
WILLAMETTE MERIDIAN, DOUGLAS COUNTY, OREGON  
5 JUL 1994  
1 inch : 200 feet

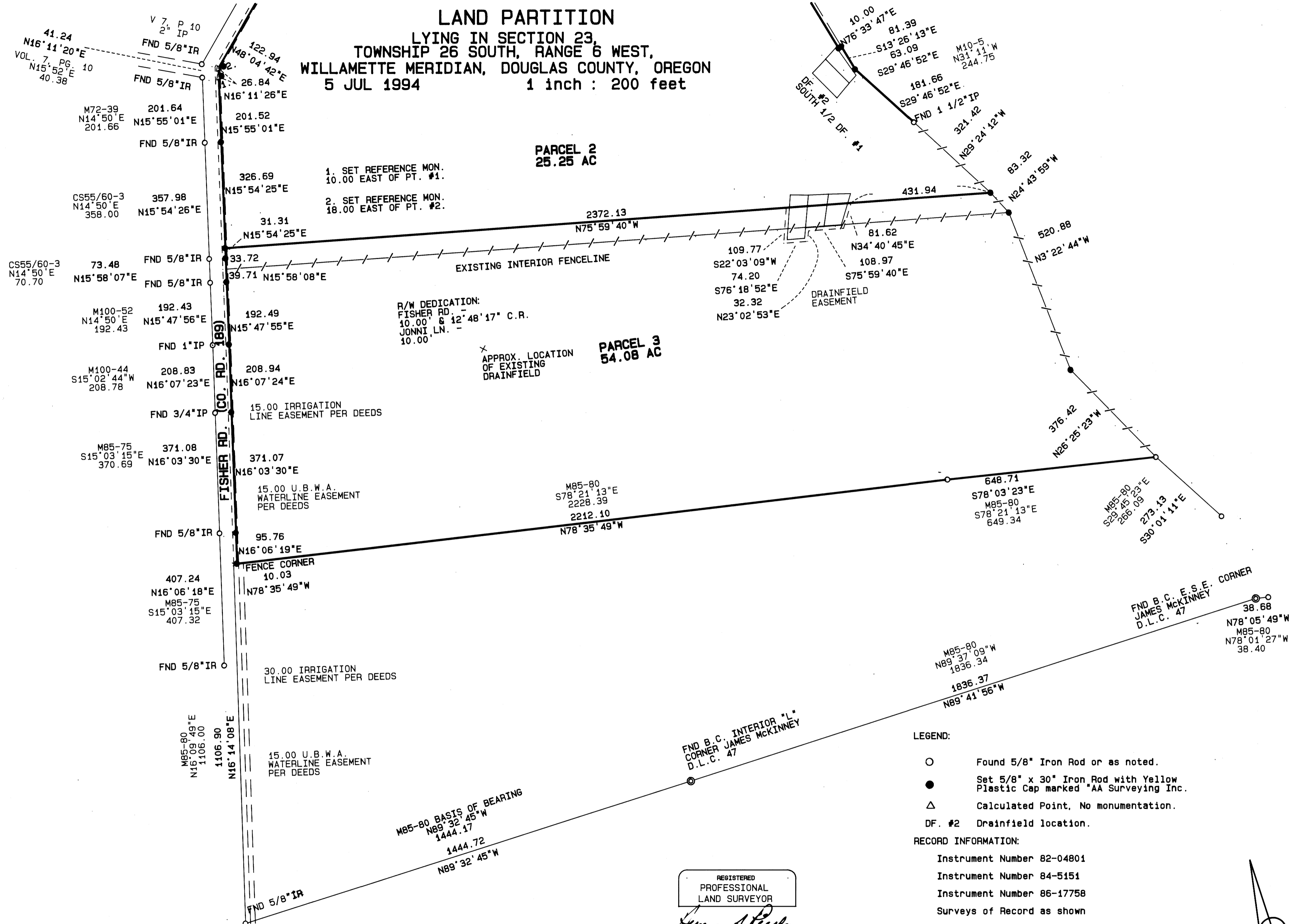

- 1. SET REFERENCE MON. 10.00 EAST OF PT. #1.
- 2. SET REFERENCE MON. 18.00 EAST OF PT. #2.

R/W DEDICATION:  
FISHER RD. -  
10.00' & 12'48'17" C.R.  
JONNI LN. -  
10.00'

X APPROX. LOCATION  
OF EXISTING  
DRAINFIELD

PARCEL 2  
25.25 AC

PARCEL 3  
54.08 AC

LEGEND:

- Found 5/8" Iron Rod or as noted.
- Set 5/8" x 30" Iron Rod with Yellow Plastic Cap marked "AA Surveying Inc.
- △ Calculated Point, No monumentation.
- DF. #2 Drainfield location.

RECORD INFORMATION:

Instrument Number 82-04801  
Instrument Number 84-5151  
Instrument Number 86-17758  
Surveys of Record as shown

REGISTERED  
PROFESSIONAL  
LAND SURVEYOR

*Herman A. Pieske*

OREGON  
HERMAN A. PIESKE  
JULY 14, 1978  
1851

EXP 12/31/94

JOINT SURVEYORS FILE DATA  
DO NOT REMOVE FROM OFFICE

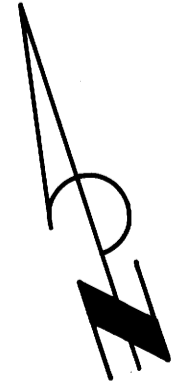

1994 - 0062 B