

LAND PARTITION
 LYING IN SECTION 23,
 TOWNSHIP 26 SOUTH, RANGE 6 WEST,
 WILLAMETTE MERIDIAN, DOUGLAS COUNTY, OREGON
 5 JUL 1994 1 inch : 200 feet

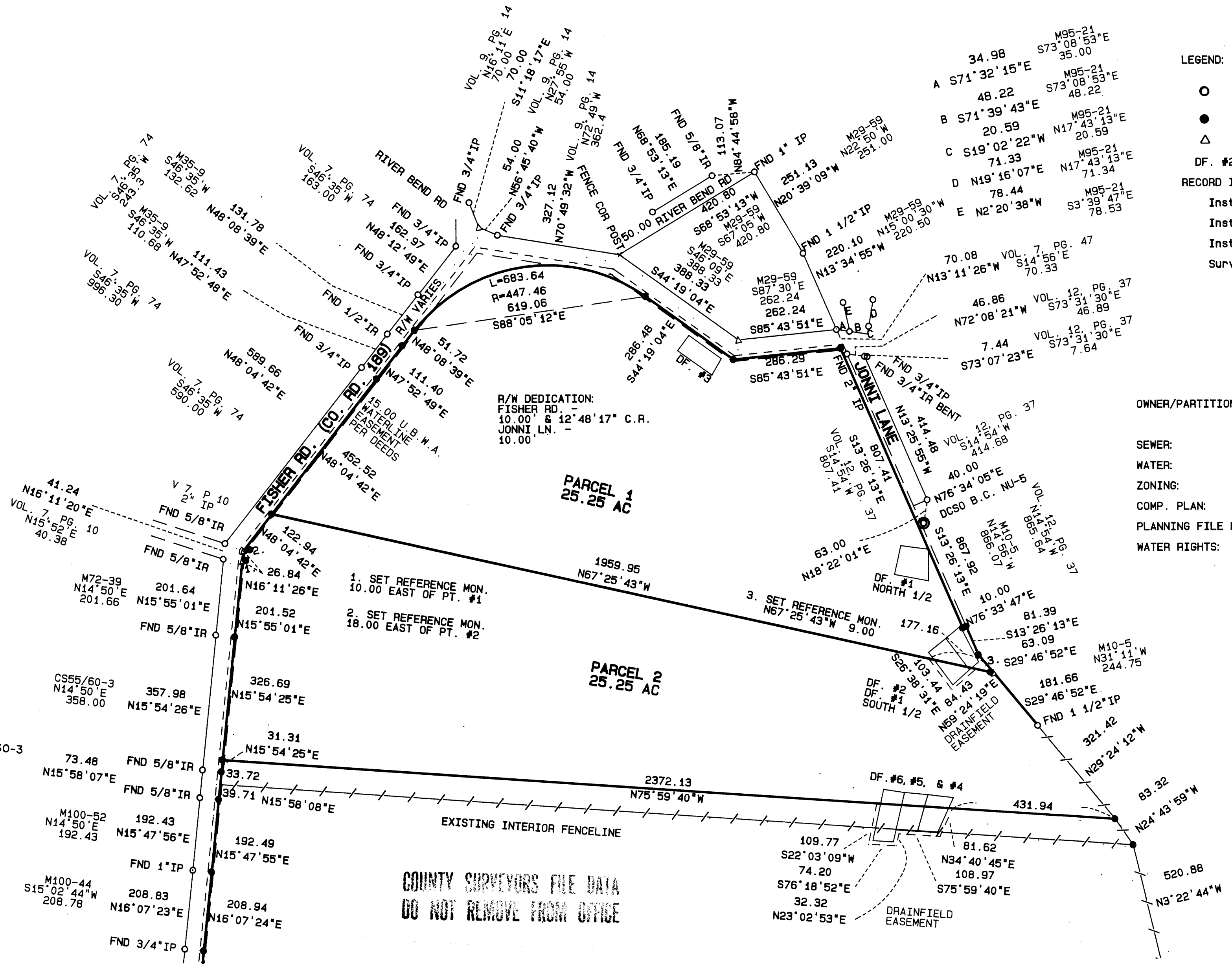

LEGEND:

- Found 5/8" Iron Rod or as noted.
- Set 5/8" x 30" Iron Rod with Yellow Plastic Cap marked "AA Surveying Inc.
- △ Calculated Point, No monumentation.

DF. #2 Drainfield location.

RECORD INFORMATION:

Instrument Number 82-04801
 Instrument Number 84-5151
 Instrument Number 86-17758
 Surveys of Record as shown

OWNER/PARTITIONER: J.C. & C.A. Kyle
 Post Office Box 237
 Roseburg, OR 97470

SEWER: Septic

WATER: Umpqua Basin Water Association

ZONING: R-5

COMP. PLAN: RC 5

PLANNING FILE NO.: 94-033

WATER RIGHTS: Certificate No. 62181
 Certificate No. 66157

1. SET REFERENCE MON. 10.00 EAST OF PT. #1
2. SET REFERENCE MON. 18.00 EAST OF PT. #2
3. SET REFERENCE MON. N67°25'43"W 9.00

**COUNTY SURVEYORS FILE DATA
 DO NOT REMOVE FROM OFFICE**

REGISTERED
 PROFESSIONAL
 LAND SURVEYOR

Herman A. Pieske

OREGON
 HERMAN A. PIESKE
 JULY 14, 1978
 1851
 EXP 12/31/94

