

LAND PARTITION and PROPERTY LINE ADJUSTMENT

OF PARCEL 1 PER M102-64, IN WEST 1/2 OF SECTION 20, T32S, R5W, WM

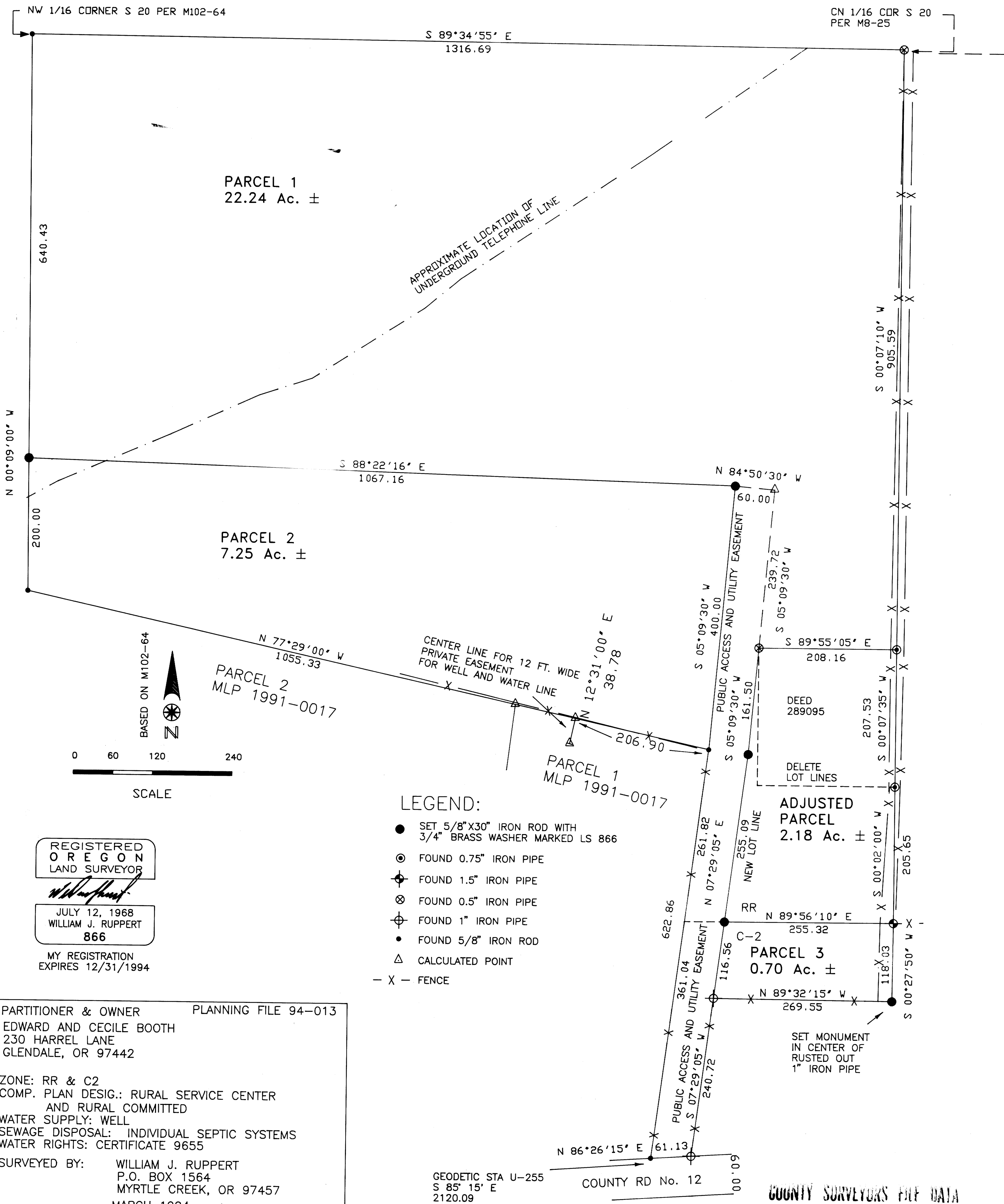

REGISTERED
OREGON
LAND SURVEYOR

William J. Ruppert

JULY 12, 1968
WILLIAM J. RUPPERT
866

MY REGISTRATION
EXPIRES 12/31/1994

- LEGEND:**
- SET 5/8" X 30" IRON ROD WITH 3/4" BRASS WASHER MARKED LS 866
 - ⊙ FOUND 0.75" IRON PIPE
 - ⊕ FOUND 1.5" IRON PIPE
 - ⊗ FOUND 0.5" IRON PIPE
 - ⊕ FOUND 1" IRON PIPE
 - FOUND 5/8" IRON ROD
 - △ CALCULATED POINT
 - X - FENCE

PARTITIONER & OWNER PLANNING FILE 94-013
EDWARD AND CECILE BOOTH
230 HARREL LANE
GLENDALE, OR 97442

ZONE: RR & C2
COMP. PLAN DESIG.: RURAL SERVICE CENTER
AND RURAL COMMITTED
WATER SUPPLY: WELL
SEWAGE DISPOSAL: INDIVIDUAL SEPTIC SYSTEMS
WATER RIGHTS: CERTIFICATE 9655

SURVEYED BY: WILLIAM J. RUPPERT
 P.O. BOX 1564
 MYRTLE CREEK, OR 97457
 MARCH 1994

SHEET 1 OF 2

GEODETIC STA U-255
S 85° 15' E
2120.09

COUNTY RD No. 12

COUNTY SURVEYORS FILE DATA
DO NOT REMOVE FROM OFFICE