

LAND PARTITION LOCATED IN THE NW 1/4 OF SECTION 27, T. 29S, R. 5 W, MYRTLE CREEK, OREGON

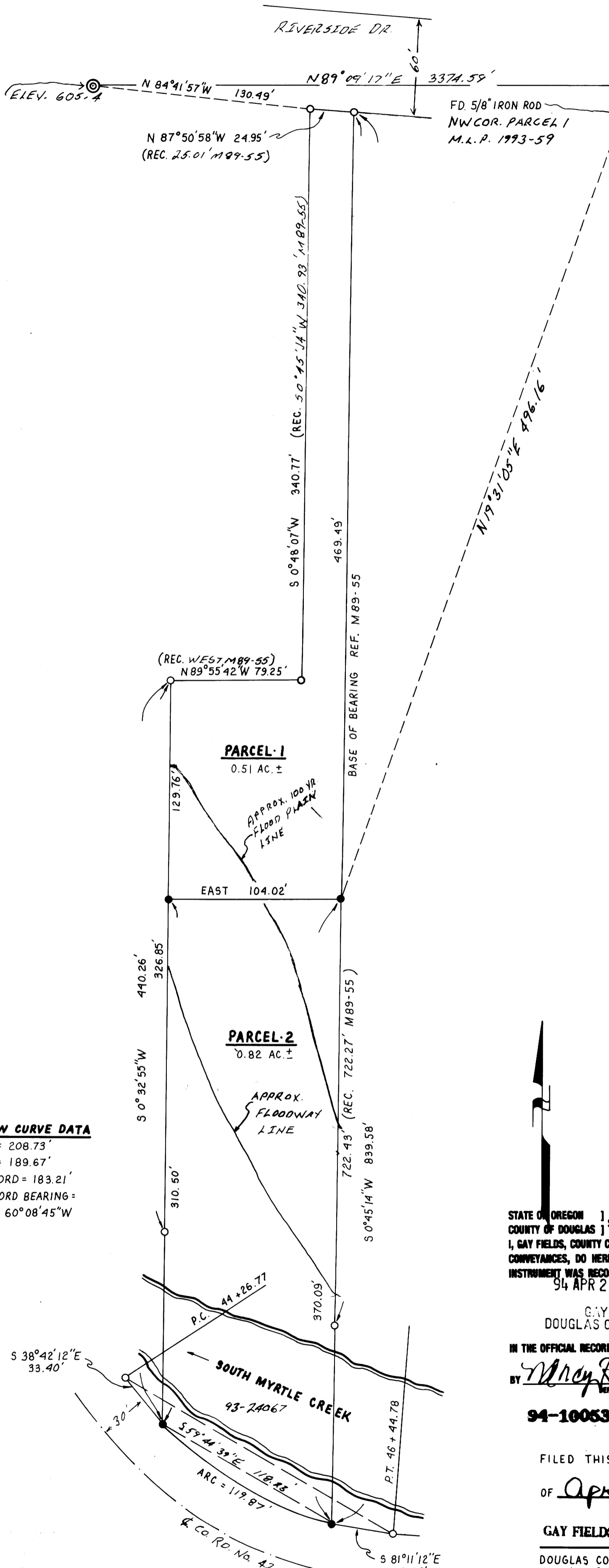

PARTITIONER: RONALD J. & DONNA J. KENNEDY
LEGAL OWNER

BY: ROBERT L. DOLAN
 3614 NONPARIEL RD.
 SUTHERLIN, OR. 97479

DATE: JANUARY 1994

SCALE: 1" = 50'

Legend:
 ○ FD. 5/8" IRON ROD OR AS NOTED
 ● SET 5/8" x 30" IRON ROD W/CAP (LS 076)
 ⊙ FD. BRASS CAP "M 86"
 NAD 83 DATUM
 N = 506462.16
 E = 4177589.37
 (REC.) RECORD DATA AS NOTED

NO. OF LOTS: 2

WATER SUPPLY: CITY OF MYRTLE CREEK

SEWER: CITY OF MYRTLE CREEK

ZONING: R-1

WATER RIGHTS: NONE

LEGAL DESCRIPTION: A PARCEL OF LAND AS DESCRIBED IN DOUGLAS COUNTY DEED RECORDS NO. 77-12667 AND PARCEL 2 OF M.L.P. V. 7 P. 107 AND DEED RECORDS NO. 93-24067

NARRATIVE: LAND PARTITION OF A PARCEL OF LAND AS DESCRIBED IN DOUGLAS COUNTY DEED RECORDS NO. 77-12667 AND PARCEL 2 OF M.L.P. V. 7 P. 107 AND DEED RECORDS NO. 93-24067

INSTRUMENT: NIKON DTM A10 LG TOTAL STATION

SURVEYOR'S CERTIFICATE: I ROBERT L. DOLAN, BEING DULY SWORN HEREBY DEPOSE AND SAY THAT I HAVE CORRECTLY SURVEYED AND HAVE MARKED WITH PROPER MONUMENTS THE LAND AS SHOWN HEREON.

Robert L. Dolan 2-2-94
 ROBERT L. DOLAN DATE

DECLARATION: I, RONALD J. & DONNA J. KENNEDY ARE THE LEGAL OWNER OF THE LAND AS SHOWN HEREON AND HAVE CAUSED THE SAME TO BE DIVIDED INTO PARCELS AS SHOWN HEREON.

Book 1294 Page 300

STATE OF OREGON }
 COUNTY OF DOUGLAS } SS. STATE OF OREGON
 I, GAY FIELDS, COUNTY CLERK AND DEPUTY DOUGLAS
 CONVEYANCES, DO HEREBY CERTIFY THAT THIS
 INSTRUMENT WAS RECORDED

THIS INSTRUMENT WAS ACKNOWLEDGED BEFORE ME ON
 94 APR 27 AM 9:52 THIS _____ DAY OF _____, 1994.

GAY FIELDS DOUGLAS COUNTY CLERK BY _____
 IN THE OFFICIAL RECORDS OF DOUGLAS COUNTY NOTARY PUBLIC

BY *Nancy R. Davenport*
 DEPUTY

94-10053 FEE 15

FILED THIS 27th DAY
 OF April, 1994.

GAY FIELDS, County Clerk

DOUGLAS COUNTY CLERK

by *Nancy R. Davenport*,
 Deputy



APPROVALS:

[Signature] 3/10/94
 MYRTLE CREEK CITY ADMINISTRATOR DATE

James A. Sheldahl 3/14/94
 MYRTLE CREEK PLANNING COMMISSION CHAIRMAN DATE

Larry T. M... 4-22-94
 DOUGLAS COUNTY SURVEYOR DEPUTY DATE

I HEREBY CERTIFY THAT ALL TAXES AND SPECIAL ASSESSMENTS OR OTHER CHARGES REQUIRED BY LAW HAVE BEEN PAID.

Anne E. Schroeder 4-27-94
 DOUGLAS COUNTY TAX COLLECTOR DATE

COUNTY SURVEYORS FILE DATA
 DO NOT REMOVE FROM OFFICE