

LAND PARTITION  
LYING IN THE NE 1/4 OF SECTION 21,  
TOWNSHIP 28 SOUTH, RANGE 6 WEST, W.M.  
7 FEB 1994 SCALE: 1 inch : 50.0 feet

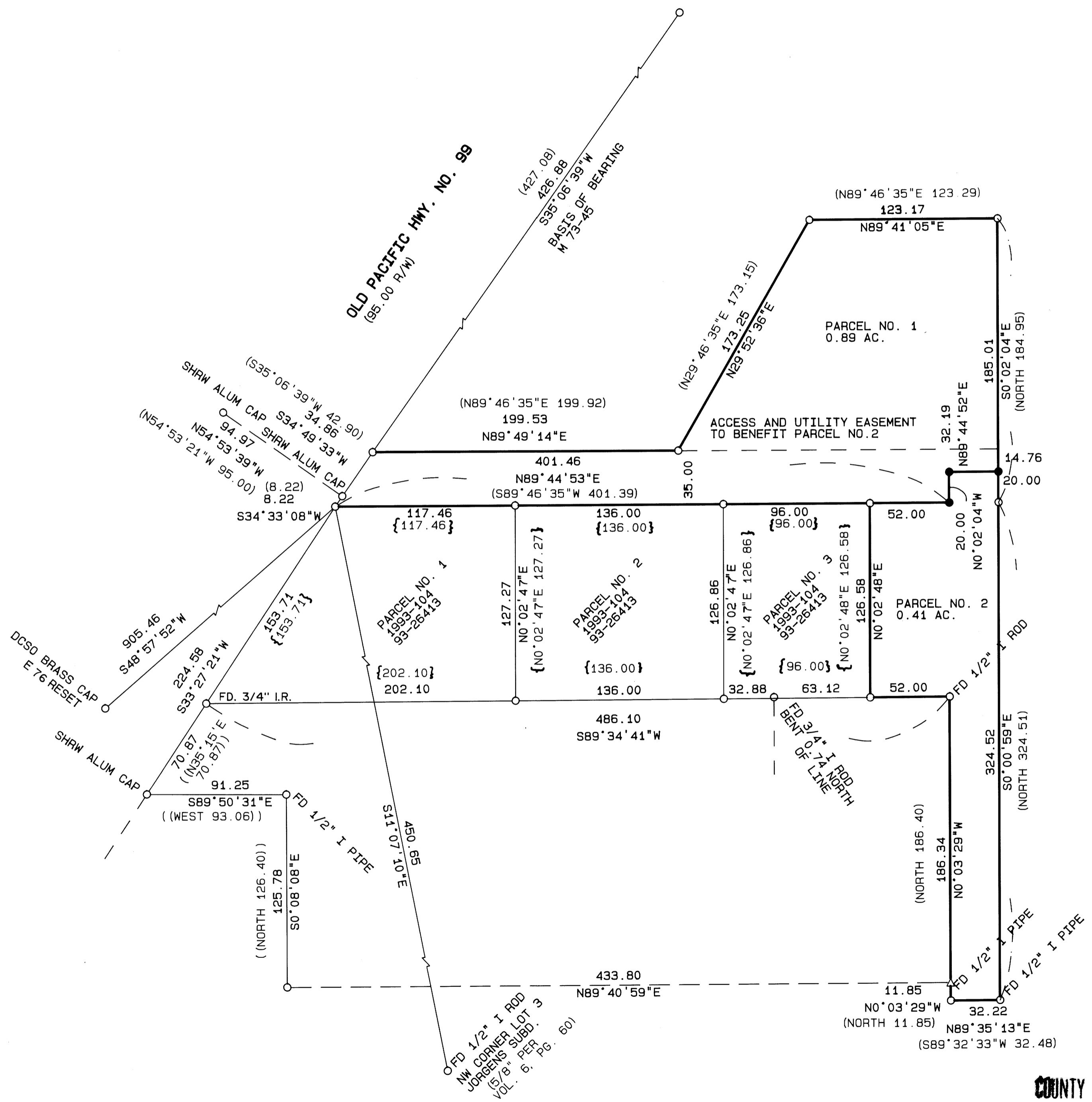

OWNER/PARTITONER: Woodward Family Trust  
Arnold Woodward Trustee  
Post Office Box 972  
Winston, OR 97496

SEWER: City of Winston  
WATER: Winston Dillard Water District  
ZONING: Low Density Residential/Commercial  
COMP. PLAN: R 4.5  
NO WATER RIGHTS OF RECORD

SURVEYOR: AA Surveying Service, Inc.  
2566 N. Stephens St.  
Roseburg, OR 97470  
(503) 672-2096

LEGEND:  
○ Found 5/8" Iron Rod or as noted.  
△ Calculated Point  
● Set 5/8" x 30" Iron Rod with Yellow Plastic Cap marked "AA SURVEYING INC."

RECORD INFORMATION:  
( ) Survey M 73-45  
( ( ) Survey CS 55/29-5  
Survey CS 55/3-2  
O.D.O.T. Right-Of-Way Map 9B-7-5  
{ } 1993 - 104

REGISTERED  
PROFESSIONAL  
LAND SURVEYOR

*Ronald A. Quimby*

RONALD A. QUIMBY  
1994

EXP 12-31-94

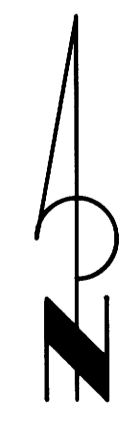

COUNTY SURVEYORS FILE DATA  
DO NOT REMOVE FROM OFFICE