

1994 - 0026 A

LAND PARTITION
 LOTS 10, 11 & 12, BLOCK 20, CITY OF GLENDALE
 LYING IN THE NE 1/4 SECTION 5,
 TOWNSHIP 33 SOUTH, RANGE 6 WEST, W.M.
 7 MAR 1994 SCALE: 1 inch : 50 feet

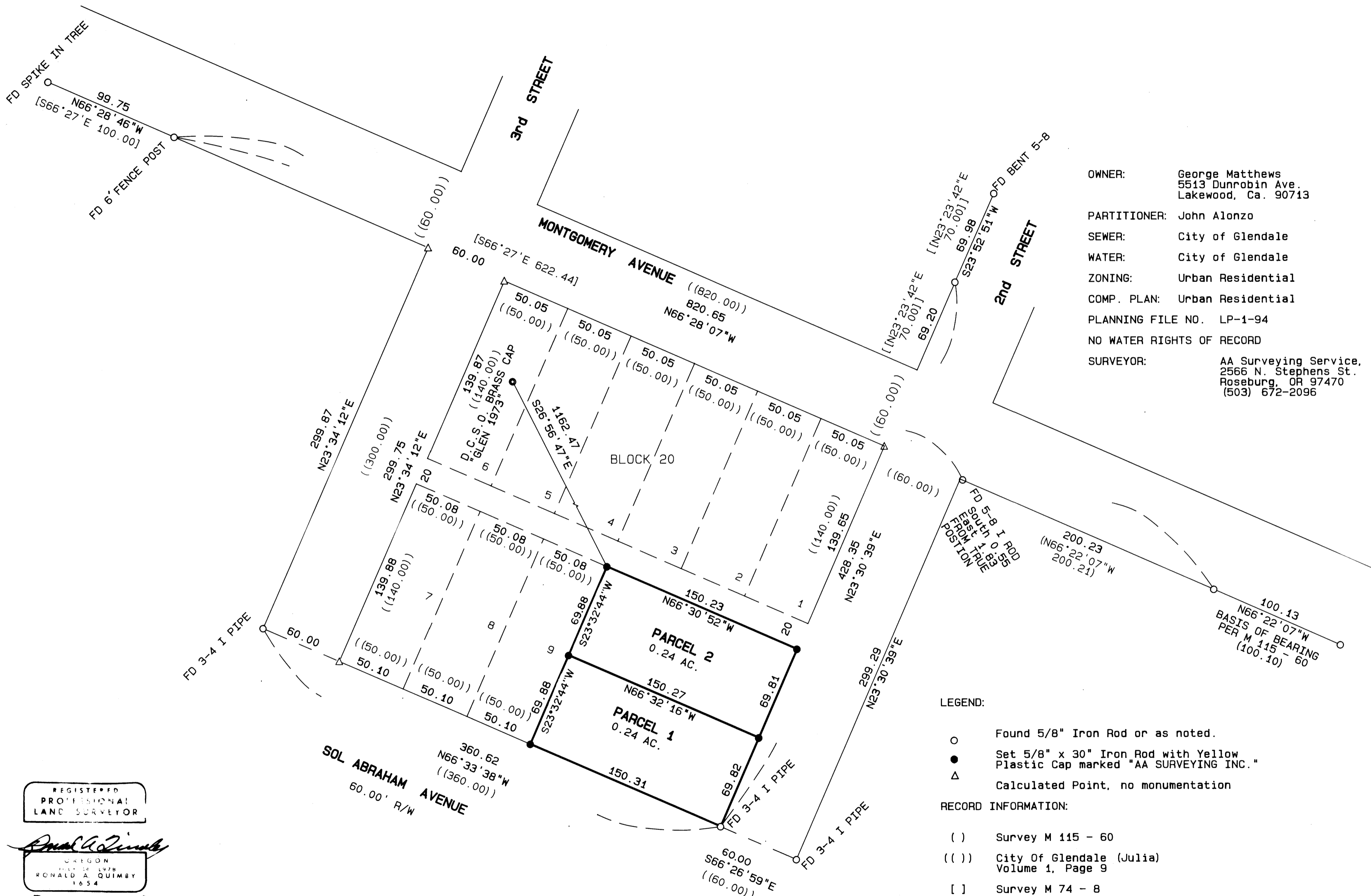

OWNER: George Matthews
 5513 Dunrobin Ave.
 Lakewood, Ca. 90713

PARTITIONER: John Alonzo

SEWER: City of Glendale

WATER: City of Glendale

ZONING: Urban Residential

COMP. PLAN: Urban Residential

PLANNING FILE NO. LP-1-94

NO WATER RIGHTS OF RECORD

SURVEYOR: AA Surveying Service, Inc.
 2566 N. Stephens St.
 Roseburg, OR 97470
 (503) 672-2096

LEGEND:

- Found 5/8" Iron Rod or as noted.
- Set 5/8" x 30" Iron Rod with Yellow Plastic Cap marked "AA SURVEYING INC."
- △ Calculated Point, no monumentation

RECORD INFORMATION:

- () Survey M 115 - 60
- (()) City Of Glendale (Julia) Volume 1, Page 9
- [] Survey M 74 - 8
- [[]] Survey M 77 - 5

REGISTERED
 PROFESSIONAL
 LAND SURVEYOR

Ronald A. Quimby

OREGON
 JULY 22 1978
 RONALD A. QUIMBY
 1654

EXP 12-31-94

**COUNTY SURVEYORS FILE 0411
 DO NOT REMOVE FROM OFFICE**

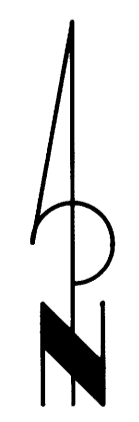

1994 - 0026 A