

LAND PARTITION
 LYING IN THE NE 1/4 OF SECTION 34,
 TOWNSHIP 26 SOUTH, RANGE 7 WEST, W. M.
 21 FEB 1994 SCALE: 1 inch : 100 feet
 PART OF LOTS 39 & 44 EDEN ORCHARDS

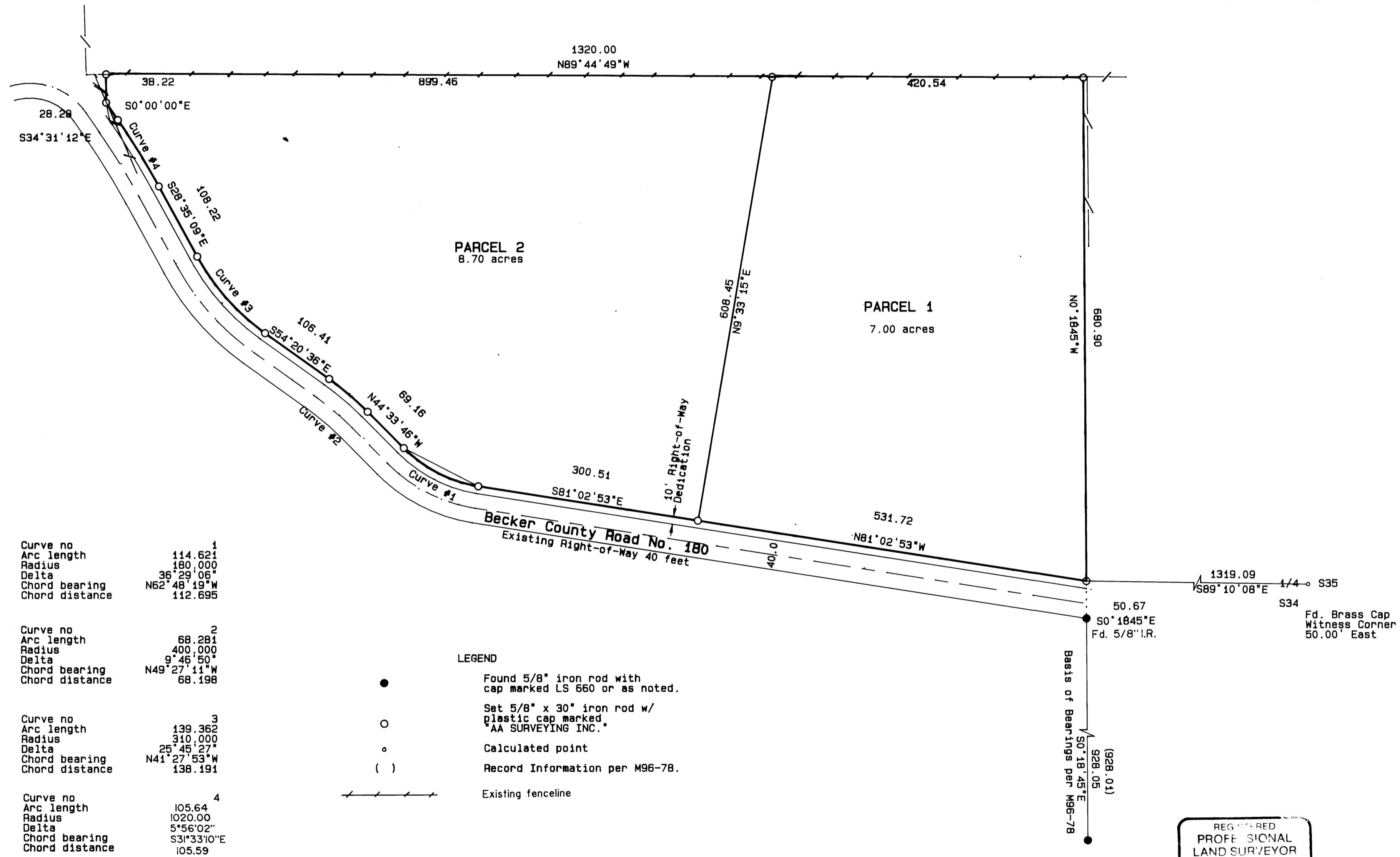

Curve no	1
Arc length	114.621
Radius	180.000
Delta	36°29'06"
Chord bearing	N62°48'19"W
Chord distance	112.695
Curve no	2
Arc length	68.281
Radius	400.000
Delta	9°46'50"
Chord bearing	N49°27'11"W
Chord distance	68.198
Curve no	3
Arc length	139.362
Radius	310.000
Delta	25°45'27"
Chord bearing	N41°27'53"W
Chord distance	138.191
Curve no	4
Arc length	105.64
Radius	1020.00
Delta	5°56'02"
Chord bearing	S31°33'10"E
Chord distance	105.59

LEGEND

- Found 5/8" iron rod with cap marked LS 660 or as noted.
- Set 5/8" x 30" iron rod w/ plastic cap marked "AA SURVEYING INC."
- Calculated point
- () Record Information per M96-78.
- Existing fenceline

**COUNTY SURVEYORS FILE DATA
 DO NOT REMOVE FROM OFFICE**

REGISTERED
 PROFESSIONAL
 LAND SURVEYOR
Mark A. Heimbürger
 OREGON
 JUL 16 1937
 MARK A. HEIMBURGER
 2.87
 Exp. 6/30/95

