

1994 - 0020 A

1994 - 0020 A

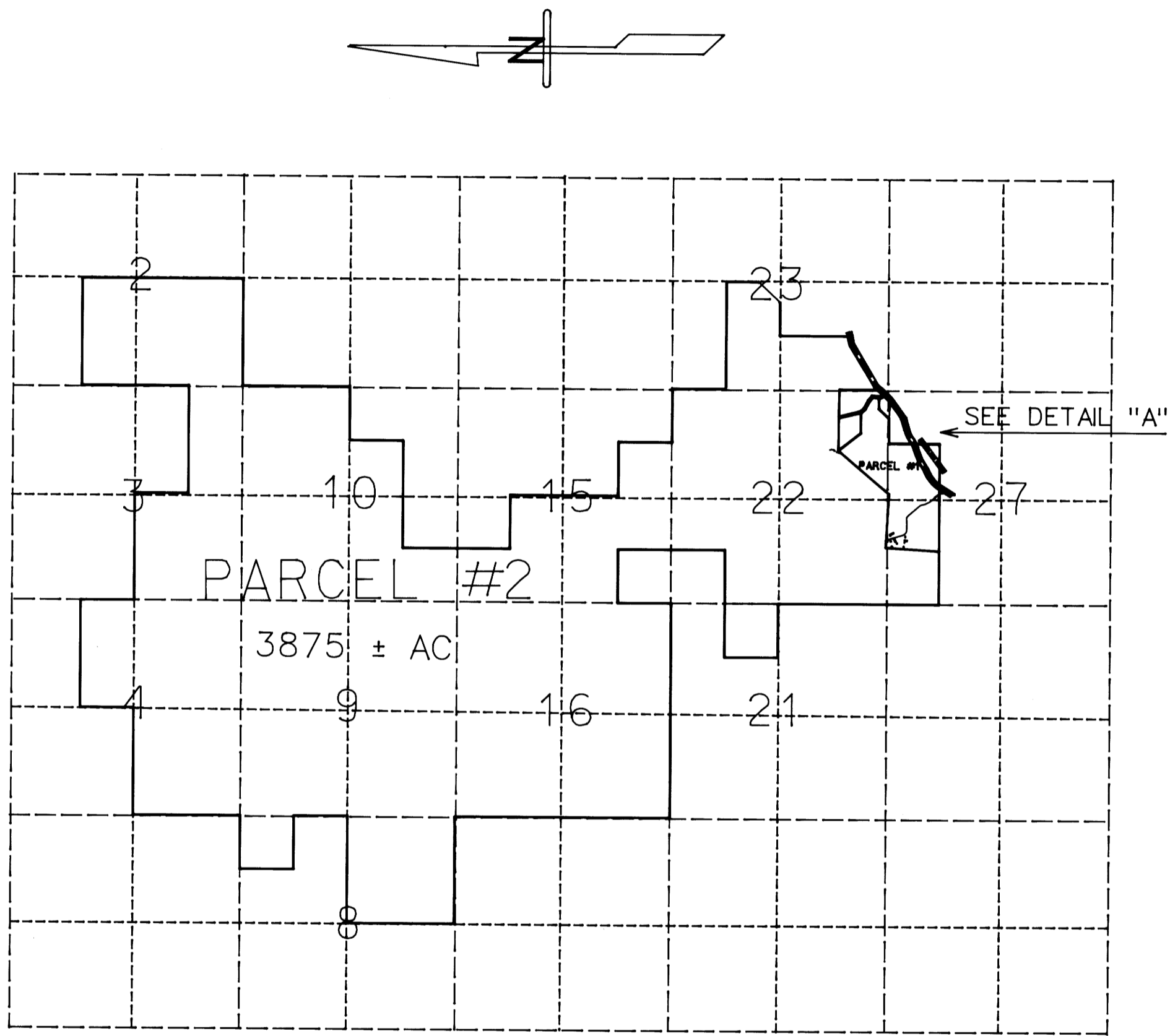

SCALE
1" = 3000'

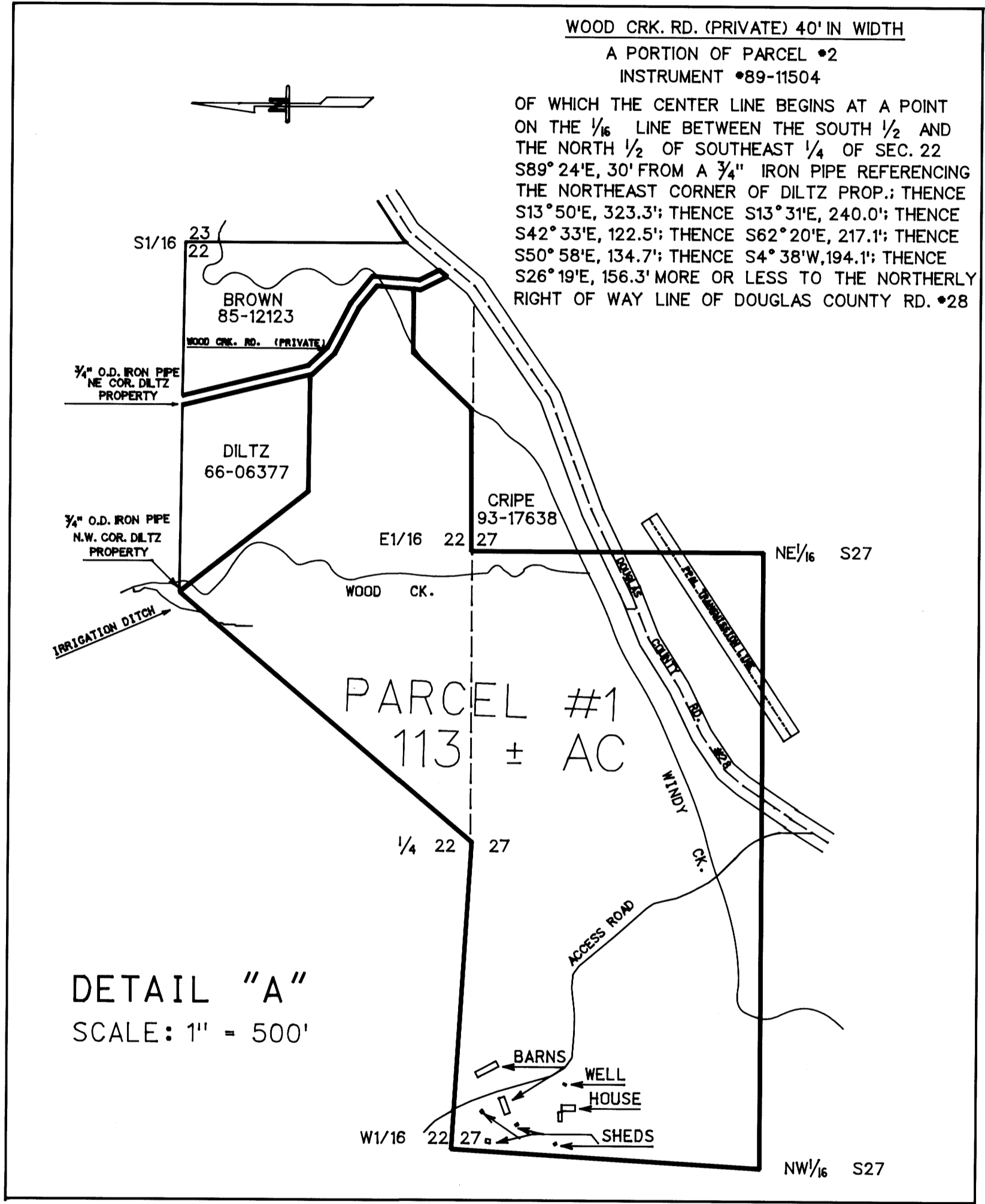

DETAIL "A"
SCALE: 1" = 500'

WATER RIGHTS: PARCEL #1 - CERTIFICATE # 5063, 15 ACRES
CERTIFICATE # 9686, 11.8 ACRES

PLANNING FILE: 93-097
COMP. PLAN: FET, AGG, TL
ZONING: FF, FG, TR
WATER: WELL
SEWER: SEPTIC DRAINFIELD

TAX LOTS: 32 6 [300, 400, 1300, 1800]; 32 6 4 [200, 400,]
32 6 15 [200]; 32 6 22 [100, 300, 500, 600, 700, 701, 1000]
32 6 23 [800]; 32 6 27 [300, 400, 401]

94-07739

REGISTERED
PROFESSIONAL
LAND SURVEYOR

Arthur R. Rambo
OREGON
JULY 30, 1976
ARTHUR R. RAMBO
No. 1086

REGISTRATION EXPIRES 31 DEC. 1994

<p>LAND PARTITION LYING IN SECTIONS 2, 3, 4, 8, 9, 10, 15, 16, 21, 22, 23, AND 27 TOWNSHIP 32 SOUTH, RANGE 6 WEST, WILLAMETTE MERIDIAN DOUGLAS COUNTY, OREGON</p>		
<p>SURVEY FOR: MEDITE CORPORATION P.O. BOX 550 MEDFORD, OREGON 97501</p>	<p>SURVEYED BY: ARTHUR R. RAMBO 735 VISTA PARK DRIVE EAGLE POINT, OREGON 97524</p>	
	<p>DATE: MAR 1994</p>	<p>PAGE 1 OF 2</p>

COUNTY SURVEYORS FILE DATA
DO NOT REMOVE FROM OFFICE