

Land Partition

In the SE 1/4, Section 19, T28S, R6W, W.M.

12 DEC 1993

SCALE: 1 inch : 50.0 feet

COUNTY SURVEYORS FILE DATA
DO NOT REMOVE FROM OFFICE

FILED

DEC 30 1993 JP

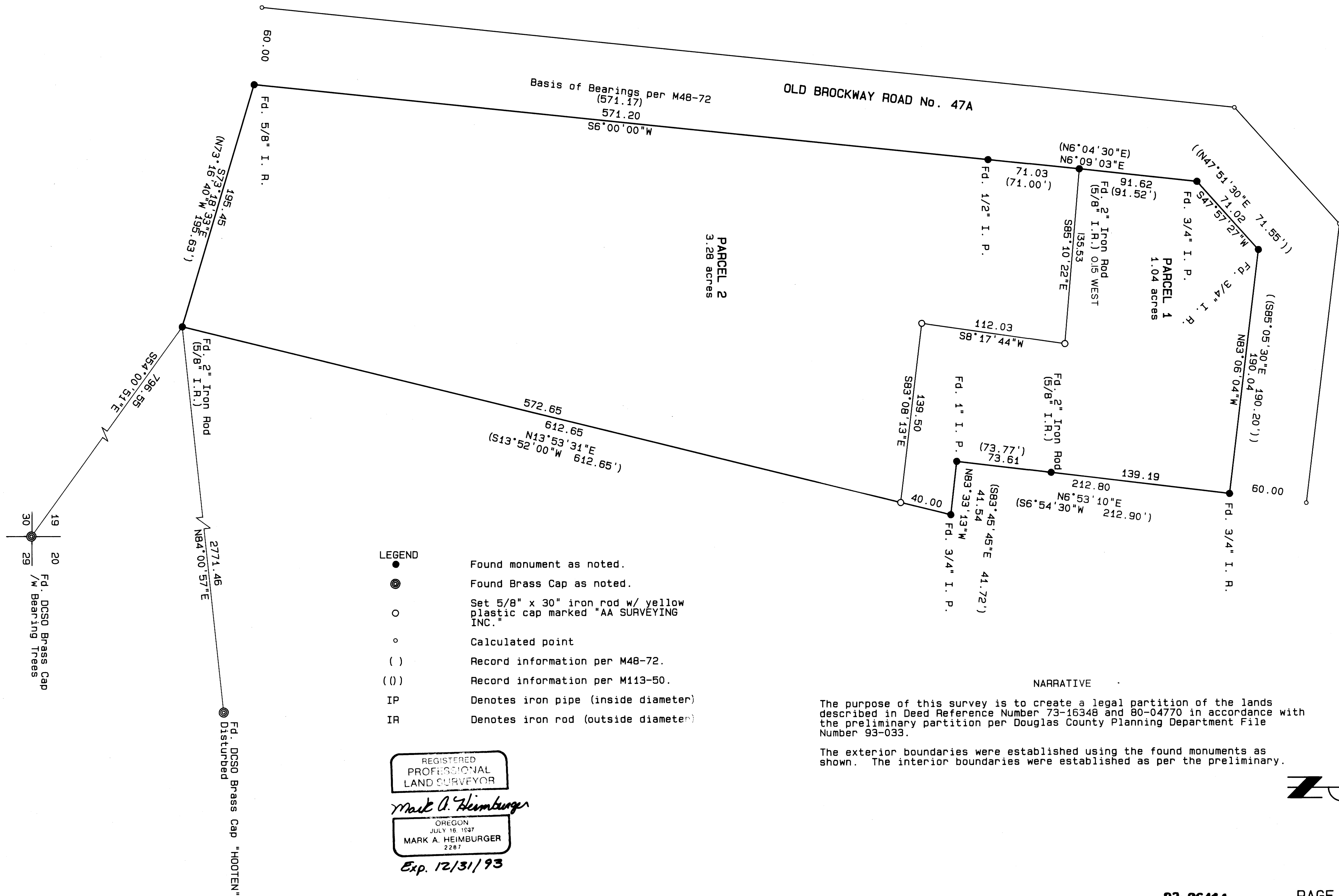

- LEGEND**
- Found monument as noted.
 - ⊙ Found Brass Cap as noted.
 - Set 5/8" x 30" iron rod w/ yellow plastic cap marked "AA SURVEYING INC."
 - Calculated point
 - () Record information per M48-72.
 - (()) Record information per M113-50.
 - IP Denotes iron pipe (inside diameter)
 - IR Denotes iron rod (outside diameter)

REGISTERED
PROFESSIONAL
LAND SURVEYOR

Mark A. Heimbarger

OREGON
JULY 16, 1937
MARK A. HEIMBURGER
2287

Exp. 12/31/93

NARRATIVE

The purpose of this survey is to create a legal partition of the lands described in Deed Reference Number 73-16348 and 80-04770 in accordance with the preliminary partition per Douglas County Planning Department File Number 93-033.

The exterior boundaries were established using the found monuments as shown. The interior boundaries were established as per the preliminary.



93-26414

PAGE 1 OF 2

1993 - 0105 A

1993 - 0105 A