

LAND PARTITION

IN W 1/2 SEC 21, TOWNSHIP 25 SOUTH, RANGE 5 WEST,
16 NOV 1993 SCALE: 1 inch : 200 feet

08.29.93 JP
COUNTY SURVEYORS FILE DATA
DO NOT REMOVE FROM OFFICE

Fd. SE Corner, Lot 4
Block 35, Amended Plat
Townsite of Sutherlin

LEGEND

- Found 5/8" iron rod or as noted.
- Found 1/2" iron rod.
- Set 5/8" x 30" iron rod w/ yellow plastic cap marked "AA SURVEYING INC."
- Calculated point
- () Record information per RM2-71.
- () Record information per M115-28.
- FND Denotes found
- IR Denotes iron rod

LINE	DISTANCE	--BEARING--	RECORD DISTANCE	RECORD --BEARING--	-RECORD-
L1	200.59	S18°19'22"E			
L2	126.84	S5°15'21"E			
L3	81.56	S21°12'55"W			
L4	115.56	S39°40'07"W			
L5	199.91	S62°39'14"W			
L6	83.80	S51°32'25"W			
L7	90.16	S14°44'47"W			
L8	95.87	S38°46'13"E			
L9	159.34	S34°15'28"E			
L10	200.49	S72°37'37"E			
L11	95.82	S51°43'41"E			
L12	10.33	N24°53'45"E			
L13	76.12	S3°42'00"W			
L14	65.62	N16°07'57"W			
L15	5.47	N15°58'35"W			
L16	105.86	N0°15'43"W	105.86	NORTH	M115-28
L17	42.09	S77°12'46"W			
L18	195.84	N72°33'40"E			
L19	116.32	N85°09'24"E			
L20	95.81	S52°25'05"E			
L21	97.11	S13°10'11"W			
L22	204.49	S33°38'35"W			
L23	127.98	S43°07'20"W			
L24	193.66	S56°59'37"W			
L25	160.37	S33°22'12"W			
L26	181.20	S77°12'46"W			
L27	194.27	N72°33'40"E			
L28	86.41	N85°09'24"E			
L29	72.01	N1°50'45"E			
L30	69.20	S40°50'34"E	69.16	S40°39'06"E	RM2-71
L31	166.09	S8°38'28"W	166.28	S8°49'26"W	RM2-71
L32	97.54	S1°43'59"E	97.71	S1°29'36"E	RM2-71
L33	124.99	S1°37'42"W	124.80	S1°46'44"W	RM2-71
L34	50.15	S22°08'15"W	50.15	S25°47'54"W	RM2-71
L35	198.92	S30°29'41"E	198.69	S30°16'28"E	RM2-71
L36	195.74	S74°37'28"E	195.81	S74°27'13"E	RM2-71
L37	197.49	N79°39'36"E	197.49	N79°50'19"E	RM2-71
L38	113.67	S7°53'57"W	113.61	S8°09'19"W	RM2-71
L39	167.67	S66°27'35"E	167.76	S66°18'11"E	RM2-71
L40	112.12	S15°58'35"E	121.09	N15°02'01"W	M115-28
L41	173.03	S84°53'48"E	173.03	N84°47'00"W	M115-28
L42	151.73	N53°49'59"E			

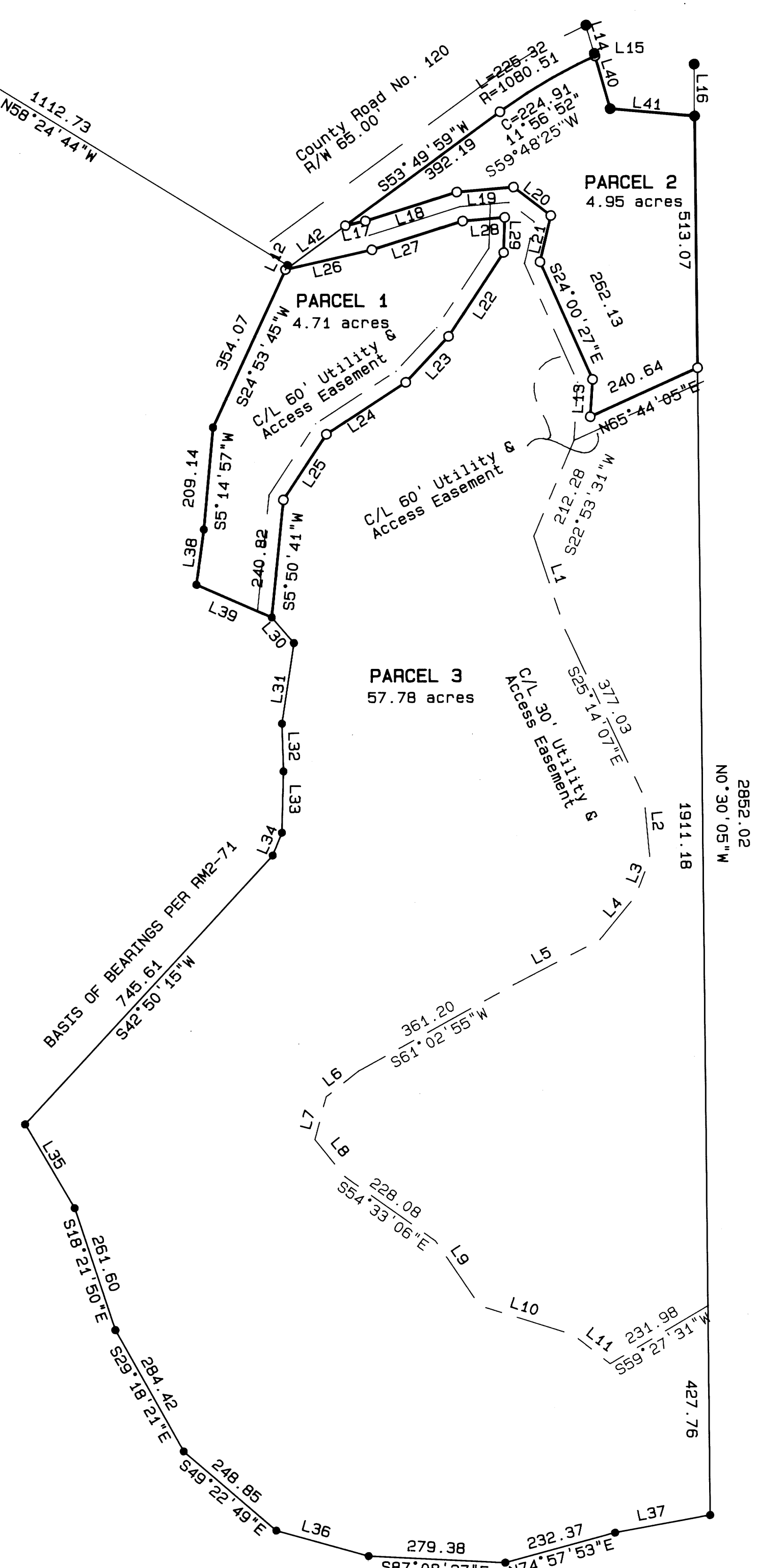

OWNER/PARTITONER: Edward & Susan Long
1780 Ridgewater Drive
Sutherlin, OR 97479

SEWER: City of Sutherlin

WATER: City of Sutherlin

ZONING: - Residential Hillside

COMP. PLAN: - Low Density Hillside

CITY OF SUTHERLIN PLANNING FILE.

NO WATER RIGHTS OF RECORD

SURVEYOR: AA Surveying Service, Inc.
2566 N. Stephens St.
Roseburg, OR 97470
(503) 672-2096



REGISTERED PROFESSIONAL LAND SURVEYOR
HERMAN A. PIESKE
JULY 16, 1979
1631
EXP 12-94

93-26412