

**LAND PARTITION LOCATED IN THE S.E. 1/4 OF SECTION 22, T.26 S., R.6 W., W.M., DOUGLAS COUNTY, OREGON**

**PARTITIONER & LEGAL OWNER OF RECORD**  
E.R. MCINTOSH & STEVEN PLINSKI

**BY:** ROBERT L. DOLAN  
3614 NONPARIEL RD.  
SUTHERLIN, OR. 97479

**DATE:** AUGUST 1993

**SCALE:** 1" = 100

- Legend**
- FD. 3/4" IRON ROD OR AS NOTED
  - SET 5/8" x 30" IRON ROD W/CAP (L.S. 019)
  - (REC.) RECORD DATA AS PER V.12 P.45
  - [REC.] RECORD DATA AS PER M 108-40

**NO. OF LOTS:** 3  
**WATER SUPPLY:** UMPQUA BASIN WATER  
**SEWER:** SEPTIC SYSTEM  
**ZONING:** RR  
**COMP. PLAN:** RC2  
**WATER RIGHTS:** NONE  
**P.D. FILE NO.:** 93-051

**NARRATIVE:** LAND PARTITION LOCATED IN THE S.E. 1/4 OF SECTION 22, T.26 S., R.6 W., W.M., DOUGLAS COUNTY, OREGON.

**INSTRUMENT:** NIKON DTM A-10 TOTAL STATION

**LEGAL DESCRIPTION:** A PARCEL OF LAND AS DESCRIBED IN DOUGLAS COUNTY DEED RECORDS NO. 347937.

FILED

OCT 18 1993

COUNTY SURVEYOR  
DOUGLAS COUNTY, OREGON

COUNTY SURVEYORS FILE DATA  
DO NOT REMOVE FROM OFFICE

FILED THIS 19 DAY OF October 1993

*Christine G. Kasper*  
COUNTY CLERK

SWORN TO BEFORE ME THIS 18 DAY OF October, 1993

*Nancy A. Winchell*  
NOTARY PUBLIC

STATE OF OREGON )  
COUNTY OF DOUGLAS ) SS.  
I, GAY FIELDS, COUNTY CLERK AND RECORDER OF CONVEYANCES, DO HEREBY CERTIFY THAT THIS INSTRUMENT WAS RECORDED

93 OCT 19 AM 9:16

GAY FIELDS  
IN THE OFFICIAL RECORDS OF DOUGLAS COUNTY  
BY *Gay Fields*  
DEPUTY  
FEE \$10

**SURVEYOR'S CERTIFICATE:**

I, ROBERT L. DOLAN, BEING DULY SWORN HEREBY DEPOSE AND SAY THAT I HAVE PROPERLY SURVEYED THE LAND AS SHOWN HEREON AND HAVE MARKED WITH PROPER MONUMENTS.

*Robert L. Dolan*  
ROBERT L. DOLAN

**DECLARATION:**

WE, ARE THE LEGAL OWNERS OF THE LAND AS SHOWN HEREON, AND HAVE CAUSED THE SAME TO BE DIVIDED INTO PARCELS AS SHOWN HEREON.

*Donna Davis Crosiar*  
DONNA DAVIS CROSIAR

*Connel B. Davis*  
CONNEL B. DAVIS

*Frances I. Davis*  
FRANCES I. DAVIS

*Emmett Russell McIntosh*  
EMMETT RUSSELL MCINTOSH

*Steven Plinski*  
STEVEN PLINSKI  
PER SPECIAL POWER OF ATTORNEY DATED 8/18/93, RECORDED WITH CO. CLERK # 93-18598 9/14/93



*Nancy A. Winchell*  
NANCY A. WINCHELL  
NOTARY PUBLIC - OREGON  
My Commission Expires 10/20/93

SWORN TO BEFORE ME THIS 14 DAY OF August 1993  
September

*Nancy A. Winchell*  
NOTARY PUBLIC

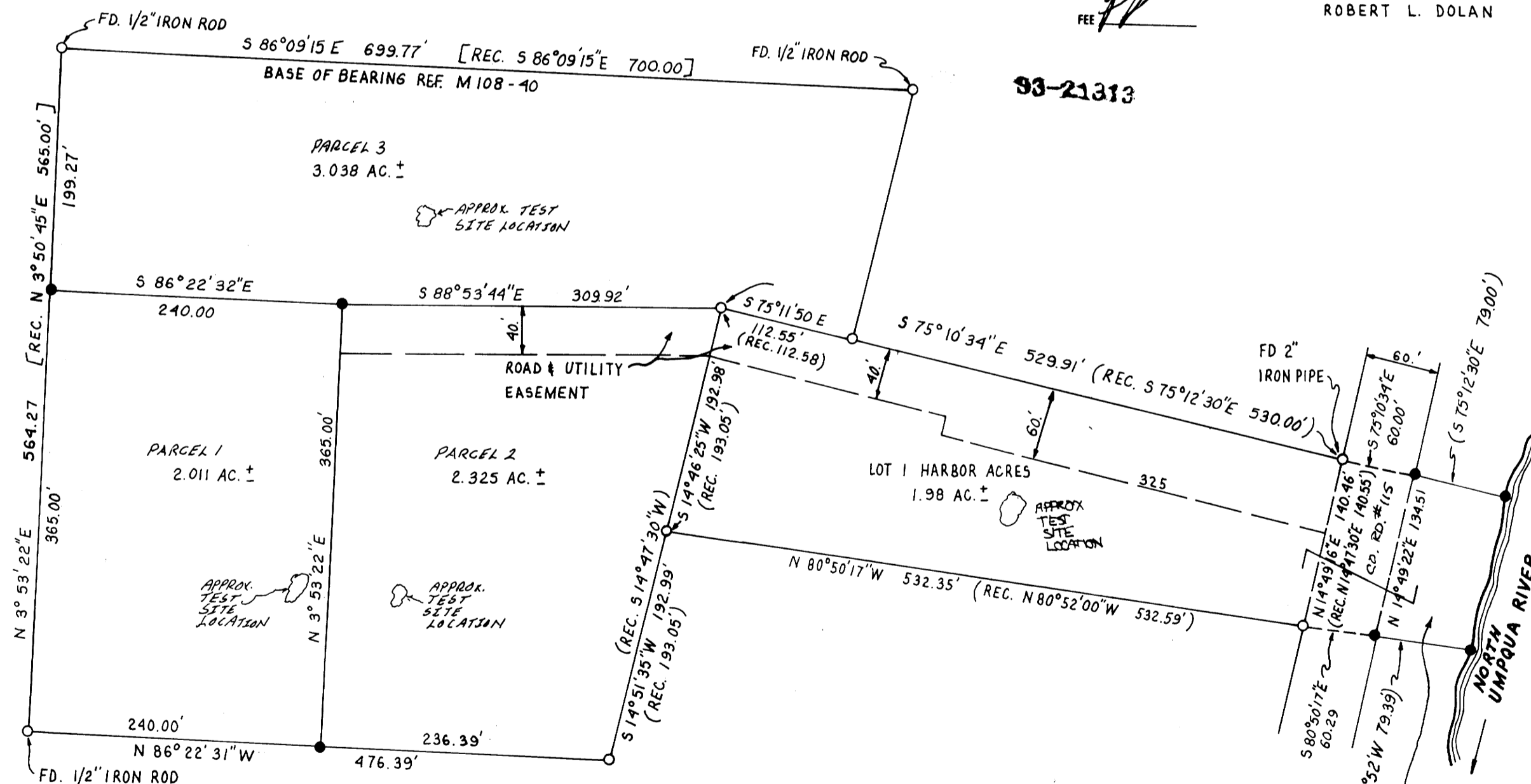

93-21313

REGISTERED PROFESSIONAL LAND SURVEYOR

*Robert L. Dolan*  
OREGON  
July 30, 1978  
ROBERT L. DOLAN  
1078

BAP 12-93

**APPROVALS:**

*Keith L. Cubic* 9/15/93  
DOUGLAS COUNTY PLANNING DIRECTOR DATE

*Larry E. M... Deputy* 10-10-93  
DOUGLAS COUNTY SURVEYORS DATE

1993 - 0077

1993 - 0077