

1993 - 0075

FILED JP

OCT 15 1993 JP

COUNTY SURVEYORS FILE DATA
DO NOT REMOVE FROM OFFICE

LEGEND

- SET 5/8" x 30" I.R. w/CAP MARKED "BENTZ SURV. INC." "i.e. ENGINEERING"
- FD 5/8" I.R. w/CAP MARKED "BENTZ SURV. INC." UNLESS NOTED OTHERWISE

DEDICATION:

KNOW ALL PEOPLE BY THESE PRESENTS THAT THE CITY OF DRAIN IS THE OWNER OF THE LAND REPRESENTED HEREON AND MORE PARTICULARLY DESCRIBED HEREIN AND HAVE CAUSED THE SAME TO BE SURVEYED INTO PARCELS AS SHOWN ON THIS MAP.

Bill Ewing For City of Drain
CITY OF DRAIN

ACKNOWLEDGEMENT:

STATE OF OREGON
COUNTY OF DOUGLAS

Nancy A. Winchell
NANCY A. WINCHELL
NOTARY PUBLIC - OREGON
My Commission Expires 10/20/93

KNOW ALL PEOPLE BY THESE PRESENTS, ON THIS 1 DAY OF Oct 1993, BEFORE ME, A NOTARY PUBLIC IN AND FOR SAID STATE AND COUNTY, PERSONALLY APPEARED THE CITY OF DRAIN WHO BEING DULY SWORN DID SAY THAT THEY ARE THE IDENTICAL PEOPLE NAMED IN THE FORGOING INSTRUMENT AND THAT THEY EXECUTED SAID INSTRUMENT FREELY AND VOLUNTARILY.

Nancy A. Winchell

APPROVALS:

Jerry L. Mann 10-15-93
DOUGLAS COUNTY SURVEYOR DEPUTY DATE

Bill Ewing 10-1-93
CITY OF DRAIN DATE

FILED THIS 15 DAY OF October, 1993

GAY FIELDS, County Clerk
Gay Fields
COUNTY CLERK

STATE OF OREGON)
COUNTY OF DOUGLAS) SS.
I, GAY FIELDS, COUNTY CLERK AND RECORDER
OF CONVEYANCES, DO HEREBY CERTIFY THAT
THIS INSTRUMENT WAS RECORDED

ZONING: INDUSTRIAL
COMP. PLAN: INDUSTRIAL
SEWER: CITY OF DRAIN
WATER: CITY OF DRAIN

NO APPURTENANT WATER RIGHTS KNOWN
TO EXIST ON THIS PROPERTY

93 OCT 15 AM 11:54

IN THE OFFICIAL RECORDS OF DOUGLAS COUNTY
BY *Carl Engen*
DEPUTY
FEE 15

93-21106

LAND PARTITION

IN THE NE 1/4 SECTION 17, TOWNSHIP 22 SOUTH, RANGE 5 WEST, WILLAMETTE MERIDIAN
DOUGLAS COUNTY, OREGON

SURVEYED FOR:
CITY OF DRAIN
P.O. BOX 158
DRAIN, OREGON 97435

SURVEYED BY:
i.e.
ENGINEERING
1205 S.E. Court Street
Roseburg, Oregon 97470
PHONE (503) 673-0166
FAX (503) 440-9392

SCALE: 1" = 50' DATE: SEPT. 1993

PAGE: 1 OF 1

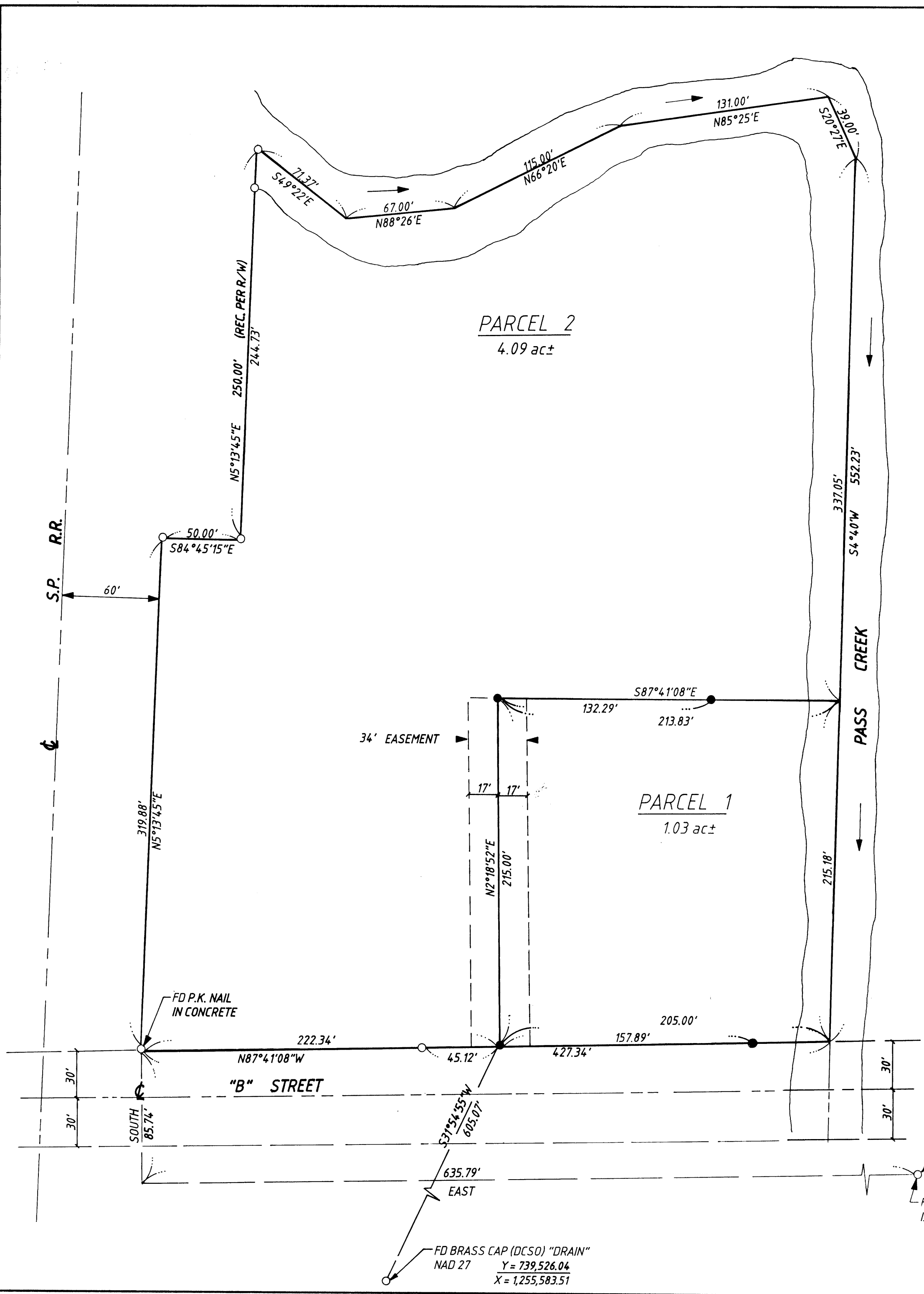
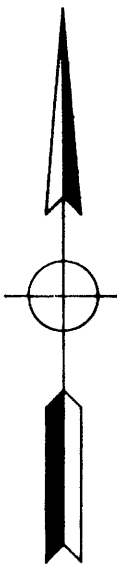
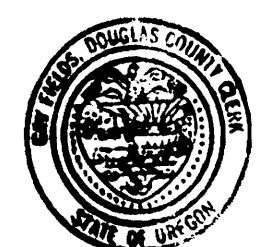

1993 - 0075