

FILED 8P
 SEP 22 1993 JP
 COUNTY SURVEYOR
 OREGON COUNTY CLERK

SEE MLP NO. 1991-0038
 FOR RECORD

BASE BEARING PER MLP NO. 1991-0038
 N86° 26' 12" E

R/W RAD. = 924.93'
 L.C. = 537° 29' 03" W - 19.91'
 ARC = 19.91'

SEE MLP NO. 1991-0039
 FOR RECORD

93-19414

LEGEND:

- DENOTES 5/8" X 30" IRON ROD SET W/CAP STAMPED R.E. WARE L.S.1005
- DENOTES FOUND 5/8" IRON ROD UNLESS OTHERWISE NOTED
- ⊙ RESET A 5/8" X 30" IRON ROD BACK IN POSITION OF ORIGINAL D.L.C. COR. W/ CAP STAMPED "RE WARE - LS 1005"
- ⊙ FD. DISK STAMPED "B9" IN A 9" SQ. CONC. POST
- () REC. PER M 99-62
- * PLANNING DEPT. FILE NO. 91-225 *

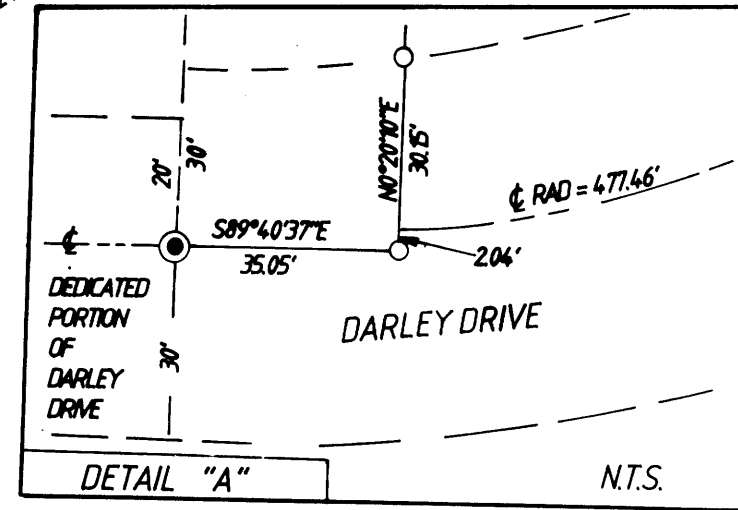
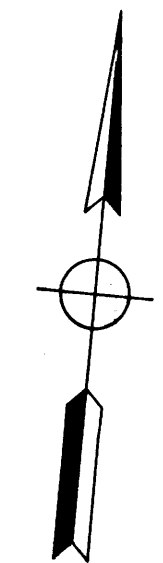

REGISTERED PROFESSIONAL LAND SURVEYOR
Romanso E. Ware
 OREGON 1911, 1973
 ROMANSO E. WARE 1005
 EXPIRES 12-31-94

LAND PARTITION IN SE 1/4 OF SECTION 3, T27S, R6W, W.M. & NE 1/4 OF SECTION 10, T27S, R6W, W.M.	
SURVEYED FOR: ROMANSO E. WARE 204 DARLEY DRIVE ROSEBURG, OREGON 97470	SURVEYED BY: <i>i.e.</i> ENGINEERING 2152-A N.W. Most Place Lincoln City, Oregon 97367 PHONE (503) 994-5166 FAX (503) 994-5166
SCALE: 1" = 100'	DATE: AUG 1993
PAGE: 1 OF 2	