

SEP 2 1993 JP
COUNTY SURVEYORS
OFFICE
JP

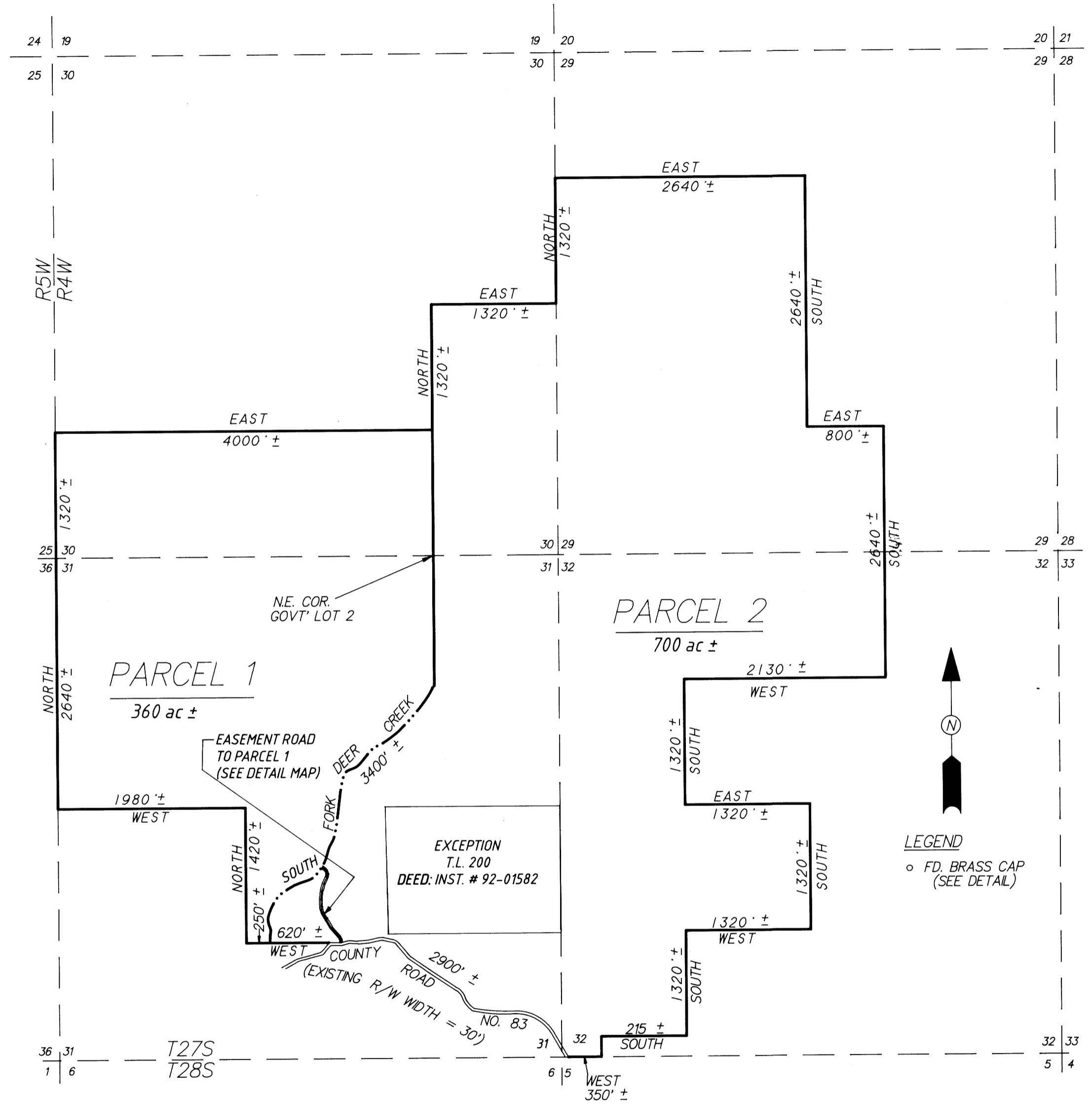
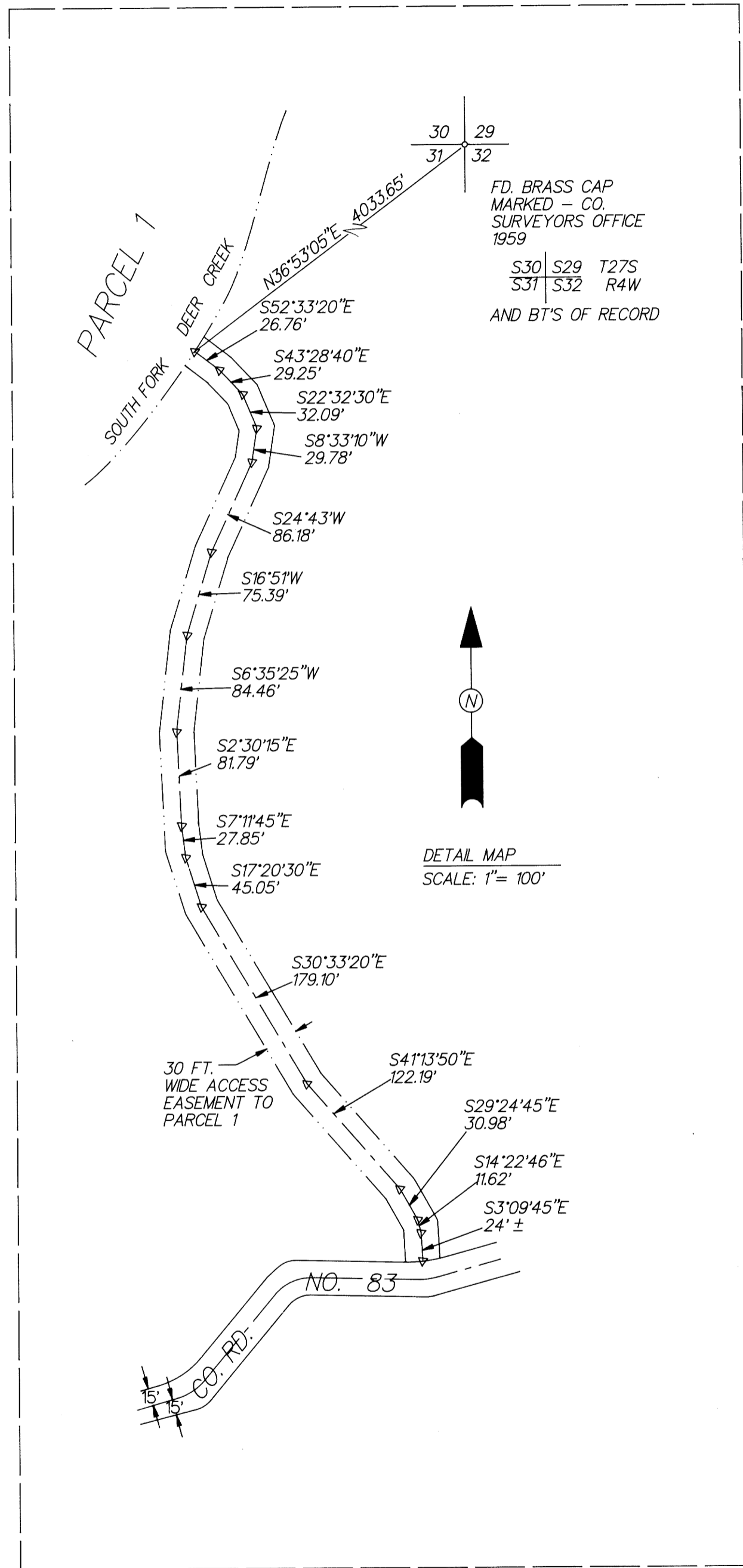

COUNTY SURVEYORS FILE DATA
DO NOT REMOVE FROM OFFICE

REGISTERED OREGON LAND SURVEYOR

 JULY 12, 1968
 DONALD A. BENTZ
 839
 [EXPIRES 12-31-93]

LAND PARTITION
 IN THE NW 1/4, SW 1/4, AND SE 1/4 OF SEC. 29; THE SW 1/4 AND SE 1/4 OF SEC. 30; THE NE 1/4, NW 1/4, SW 1/4, AND SE 1/4 OF SEC. 31; AND THE NE 1/4, NW 1/4, AND SW 1/4 OF SEC. 32; ALL OF T27S, R4W, WILLAMETTE MERIDIAN DOUGLAS COUNTY, OREGON

SURVEYED FOR:
 DAN HATFIELD
 2126 SOUTH DEER CREEK RD.
 ROSEBURG, OREGON 97470

SURVEYED BY:

 1205 S.E. Court Street
 Roseburg, Oregon 97470
 PHONE (503) 673-0166
 FAX (503) 440-9392

SCALE: 1" = 1000' DATE: JUNE 1993 199-04 PAGE: 1 OF 2