

LAND PARTITION LOCATED IN THE E 1/2 OF SECTION 11, T.26 S., R.6 W., W.M., DOUGLAS COUNTY, OREGON

COUNTY SURVEYORS FILE DATA
DO NOT REMOVE FROM OFFICE

FILED 8

JUL 8 1993

COUNTY SURVEYOR
DOUGLAS COUNTY, ORE.

LEGAL OWNER AND PARTITIONER.

RICHARD P. & MARCIA R. SUMNER
P.O. BOX 1614
ROSEBURG, OR. 97470

BY: ROBERT L. DOLAN
3614 NONPARIEL RD.
SUTHERLIN, OR. 97479

DATE: JUNE 1993

SCALE: 1" = 500'

Legend:
 ● FD. BRASS CAP AS NOTED
 ○ POINT COMPUTED AT RECORD BEARING AND DISTANCE FROM FOUND MONUMENTS AS SHOWN. AS PER REF. M42-56
 ● SET 5/8" x 30" IRON ROD W/CAP (L5/1016)
 (REC.) RECORD DATA AS PER M42-56

WATER SUPPLY: WELLS

SEWER: SEPTIC SYSTEMS

ZONING: FF

WATER RIGHTS: NONE

P. D. FILE NO.: 93-032

NUMBER OF LOTS: 2

INSTRUMENTS: NIKON DTM-A10 LG TOTAL STATION

LEGAL DESCRIPTION: A PARCEL OF LAND AS DESCRIBED IN DOUGLAS COUNTY DEED RECORDS NO. 90-04642

NARRATIVE: LAND PARTITION OF A PARCEL OF LAND AS DESCRIBED IN DOUGLAS COUNTY DEED RECORDS NO. 90-04642

SURVEYOR'S CERTIFICATE: I, ROBERT L. DOLAN BEING DULY SWORN HEREBY DEPOSE AND SAY THAT I HAVE CORRECTLY SURVEYED AND MARKED WITH PROPER MONUMENTS THE LAND AS SHOWN HEREON.

Robert L. Dolan
ROBERT L. DOLAN

DECLARATION: I, RICHARD P. & MARCIA R. SUMNER, ARE THE OWNERS OF THE PARCEL OF LAND AS SHOWN HEREON AND HAVE CAUSED THE SAME TO BE DIVIDED INTO PARCELS AS SHOWN HEREON.

Richard P. Sumner *Marcia R. Sumner*
RICHARD P. SUMNER MARCIA R. SUMNER

Michelle R. Bergmann *Michelle R. Bergmann*
NOTARY PUBLIC NOTARY PUBLIC

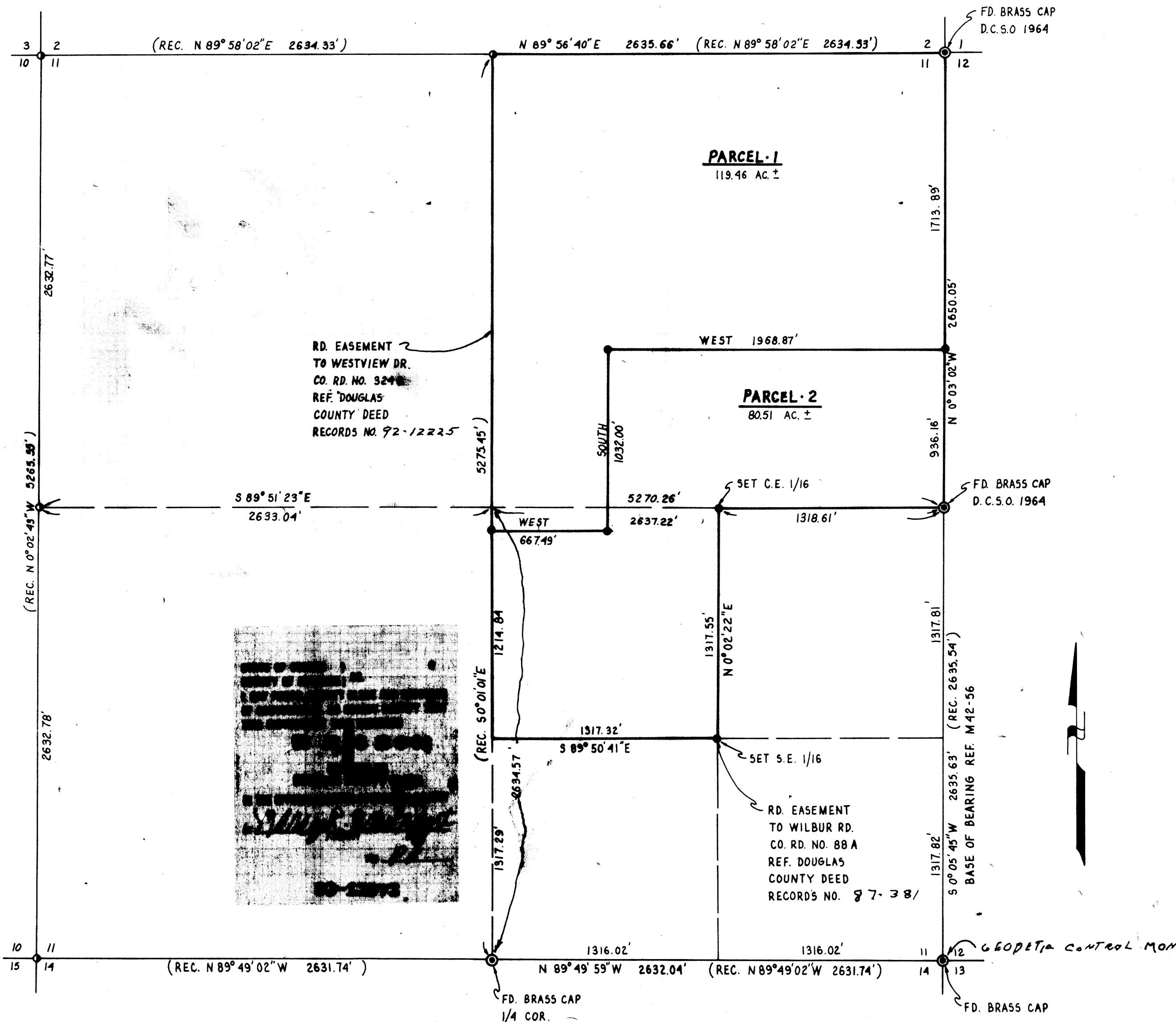

1993 - 0044

1993 - 0044

APPROVALS:

Keith L. Cubic 7/1/93
DOUGLAS COUNTY PLANNING DIRECTOR DATE
Janet R. Lundeen 7/8/93
DOUGLAS COUNTY SURVEYOR DATE

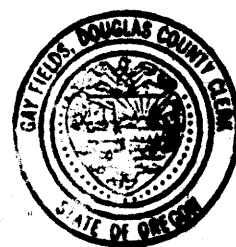

FILED THIS 9th DAY OF July, 1993.

GAY FIELDS, County Clerk

DOUGLAS COUNTY CLERK
by Nancy R. Dawnport, Deputy

REGISTERED PROFESSIONAL LAND SURVEYOR

Robert L. Dolan
OREGON July 30, 1976
ROBERT L. DOLAN 1076
MAP. 12-93

