

FILED THIS 28 DAY OF April, 1993

LAND PARTITION

FILED

APR 28 1993 JC

COUNTY SURVEYOR
DOUGLAS COUNTY, ORE.
JC

Gay Fields by Carol Engel, Deputy
COUNTY CLERK

Located in the:
S.W. 1/4, SECTION 26, the S. 1/2, SECTION 27,
and the N.E. 1/4, SECTION 34,
TOWNSHIP 30 SOUTH, RANGE 3 WEST,
WILLAMETTE MERIDIAN, DOUGLAS COUNTY, OREGON.

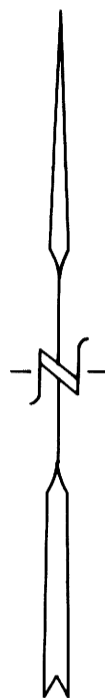

FEBRUARY, 1993
SCALE: 1" = 400'

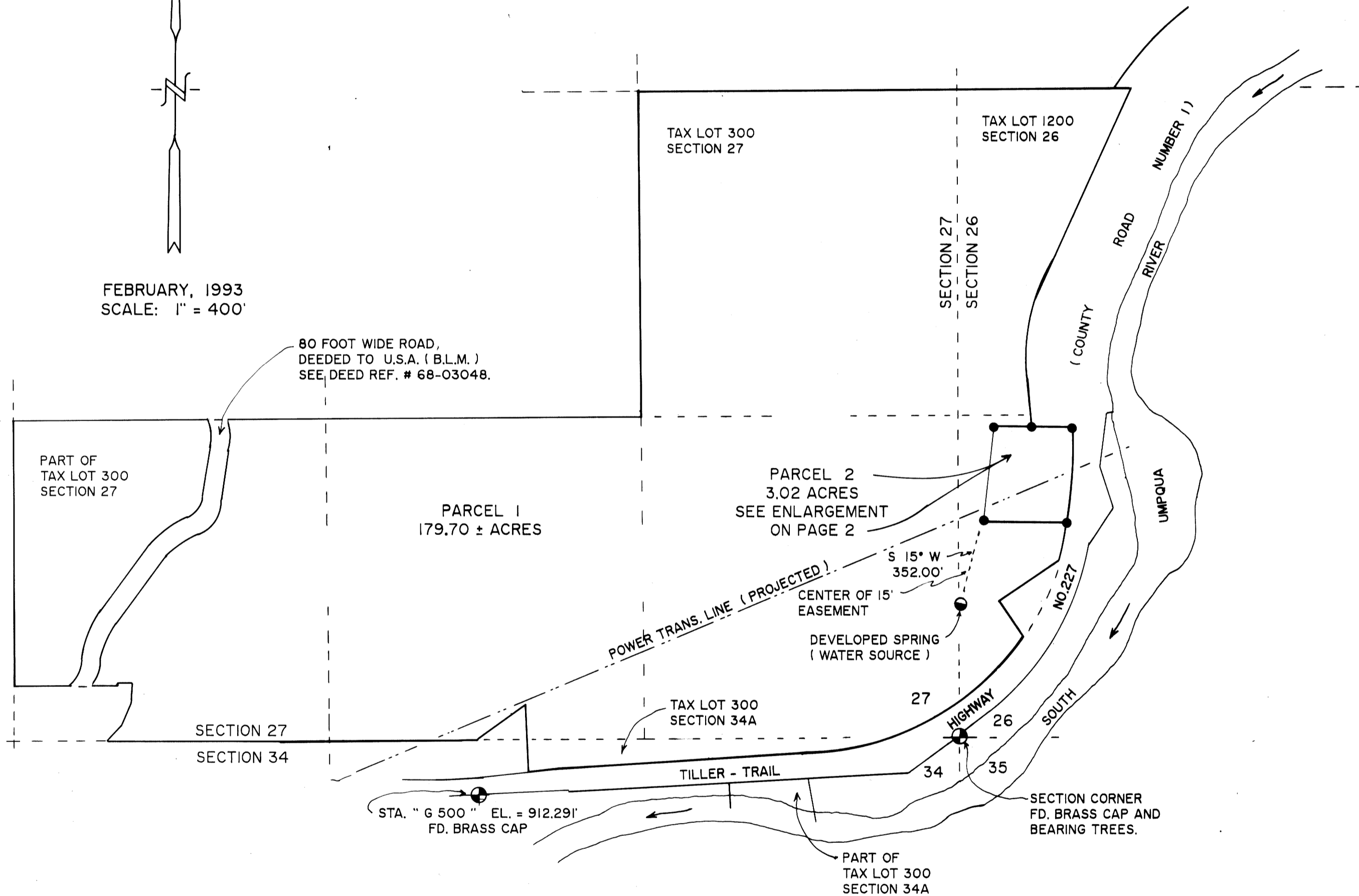

PARTITIONER:
MILO VOLUNTEER FIRE DISTRICT
P.O. BOX 52
DAYS CREEK, OREGON 97429

LEGAL OWNER OF RECORD:
STAN D. & DEBBIE CHRISTENSEN
RT. 1 BOX 63
MILTON FREEWATER, OREGON 97862

TOTAL NUMBER OF PARCELS: 2 (TWO)
WATER SUPPLY: WELL & SPRING
SEWER DISPOSAL: SEPTIC
TAX LOT NUMBERS: 1200, 300, & 300
TAX ACCOUNT NUMBER:
13044.00, 13049.00, 13049.04, 13087.00, & 13087.04
ZONING: PR, FG, & FF
COMPREHENSIVE PLAN DESIGNATION:
PUBLIC - SEMI PUBLIC,
AGRICULTURAL GRAZING, &
FARM FOREST TRANSITIONAL
PLANNING DEPARTMENT FILE NUMBER: 92 -362.

SURVEYED BY:
RAYMOND F. BROWN - P.L.S. # 2391
P.O. BOX 539
CANYONVILLE, OREGON 97417
Phone: (503) 839-6185



SURVEYOR'S CERTIFICATE:
EXPIRES 12/31/93
I, RAYMOND F. BROWN, BEING DULY SWORN, HEREBY, DEPOSE AND SAY THAT I HAVE CORRECTLY SURVEYED AND MARKED WITH PROPER MONUMENTS, PARCEL 2 OF THE LANDS SHOWN HEREON, THE BOUNDARIES OF WHICH ARE DESCRIBED ON PAGE 2.

Raymond F. Brown
RAYMOND F. BROWN - P.L.S. 2391
3/19/93
DATE

NOTES:
NORTH BOUNDARY OF ESTIMATED 100 YEAR FLOOD IS ALONG THE SOUTHERLY EDGE OF TILLER - TRAIL HIGHWAY NUMBER 227.
NEAREST ELEVATION CONTROL MONUMENT IS " G 500 ".
THERE ARE NO GEODETIC CONTROL MONUMENTS WITHIN LIMITS OF THIS SURVEY.

DIRECTIONS TO STA. " G 500 ":
FROM THE INTERSECTION OF STOUTS CREEK ROAD AND ST. HWY # 227, PRECEED WESTERLY ALONG ST. HWY # 227 0.10 MILES TO STATION ON LEFT OR SOUTHERLY SIDE OF ROAD.

93-08893

PAGE 1 of 2
COUNTY SURVEYORS FILE DATA
DO NOT REMOVE FROM OFFICE

1993 - 0022 A

1993 - 0022 A