

1993 - 0002 A

FILED *JP*
JAN 6 1993 *JP*

PATTERSON
66-05918

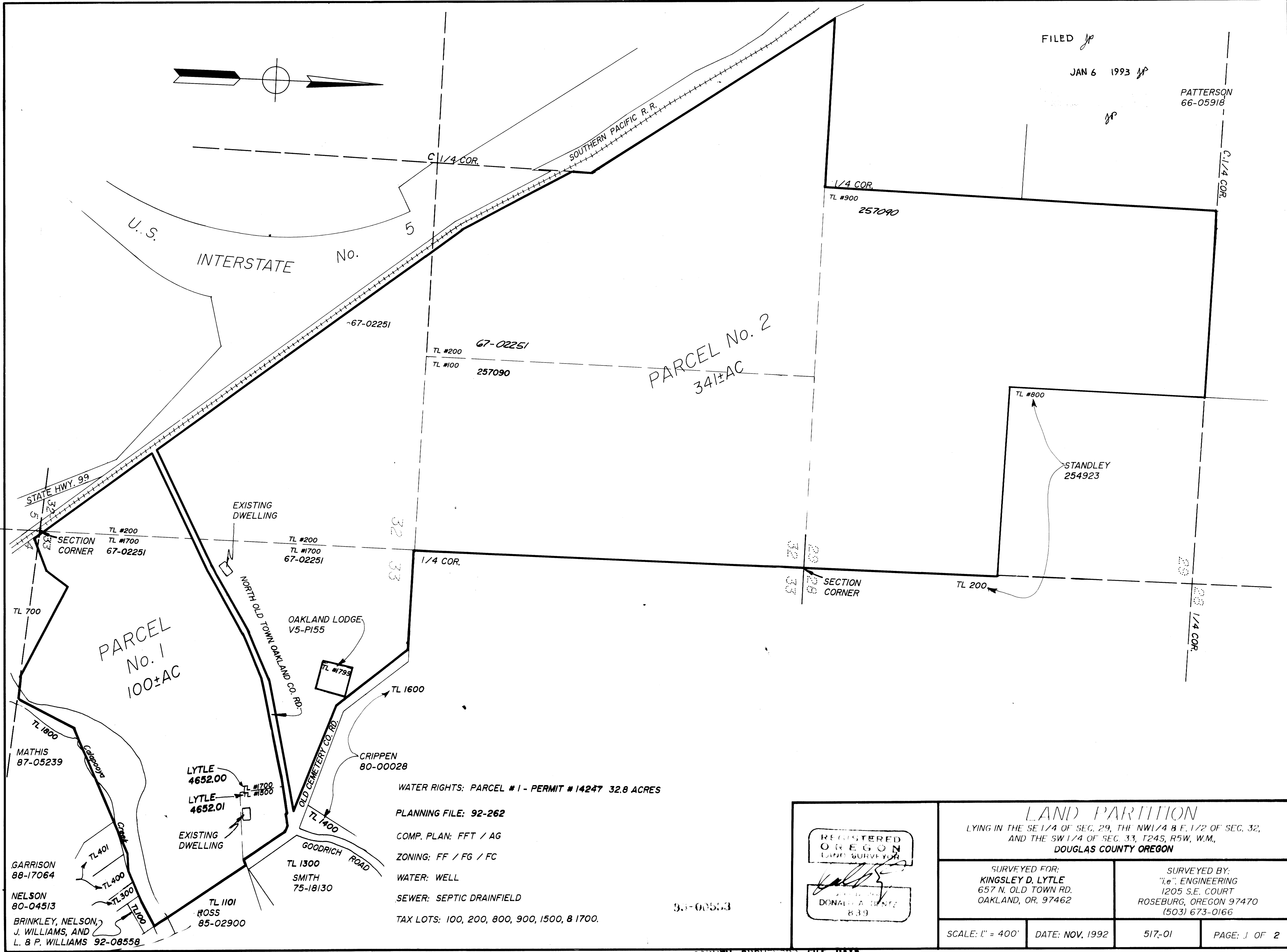
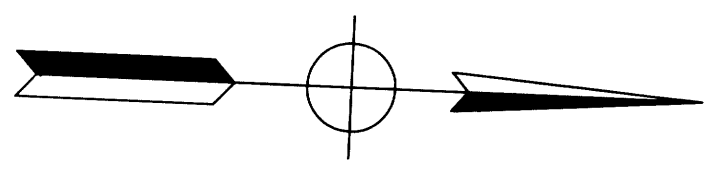

PARCEL No. 2
341±AC

PARCEL No. 1
100±AC

STANDLEY
254923

WATER RIGHTS: PARCEL #1 - PERMIT #14247 32.8 ACRES
PLANNING FILE: 92-262
COMP. PLAN: FFT / AG
ZONING: FF / FG / FC
WATER: WELL
SEWER: SEPTIC DRAINFIELD
TAX LOTS: 100, 200, 800, 900, 1500, & 1700.

MATHIS
87-05239

GARRISON
88-17064

NELSON
80-04513

BRINKLEY, NELSON,
J. WILLIAMS, AND
L. & P. WILLIAMS 92-08558

LYTLE
4652.00

LYTLE
4652.01

SMITH
75-18130

ROSS
85-02900

OAKLAND LODGE
V5-PI55

CRIPPEN
80-00028

REGISTERED
OREGON
LAND SURVEYOR

DONALD A. BENTZ
839

LAND PARTITION
LYING IN THE SE 1/4 OF SEC. 29, THE NW 1/4 & E. 1/2 OF SEC. 32,
AND THE SW 1/4 OF SEC. 33, T24S, R5W, W.M.,
DOUGLAS COUNTY OREGON

SURVEYED FOR:
KINGSLEY D. LYTLE
657 N. OLD TOWN RD.
OAKLAND, OR. 97462

SURVEYED BY:
"i.e." ENGINEERING
1205 S.E. COURT
ROSEBURG, OREGON 97470
(503) 673-0166

SCALE: 1" = 400' DATE: NOV. 1992 517-01 PAGE: 1 OF 2

COUNTY SURVEYORS FILE DATA
DO NOT REMOVE FROM OFFICE

1993 - 0002 A