

**FINAL PARTITION PLAT**  
 LOCATED IN PORTIONS OF SECTION 32, T20S, R10W W.M.  
 AND PORTIONS OF SECTION 5, AND SECTION 6, T21S, R10W, W.M.  
 DOUGLAS COUNTY, OREGON.

PREPARED FOR: MIKE MAST  
 1124 LOWER SMITH RIVER RD.  
 REEDSPORT, OR. 97467

I.P. TIMBERLANDS OPERATING CO., LTD  
 P.O. BOX 579  
 LONGVIEW, WA. 98632

DATE: 31 AUG. 1992.

REGISTERED  
 PROFESSIONAL  
 LAND SURVEYOR

*Ronald E. Stuntzner*

OREGON  
 SEPTEMBER 21, 1977  
 RONALD E. STUNTZNER  
 1342

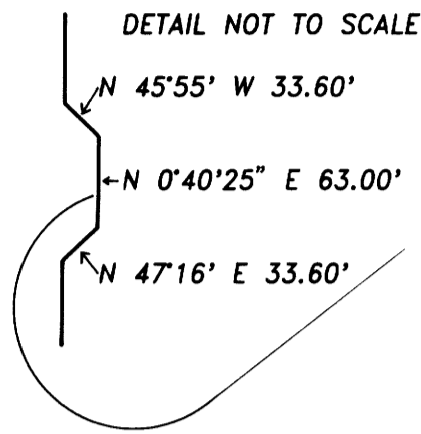

TAX LOT 1000 (PARCEL 3)  
 DESCRIBED AS PARCEL 1  
 PER DEED, VOL. 284  
 PAGE 291, DOUGLAS  
 COUNTY RECORDS

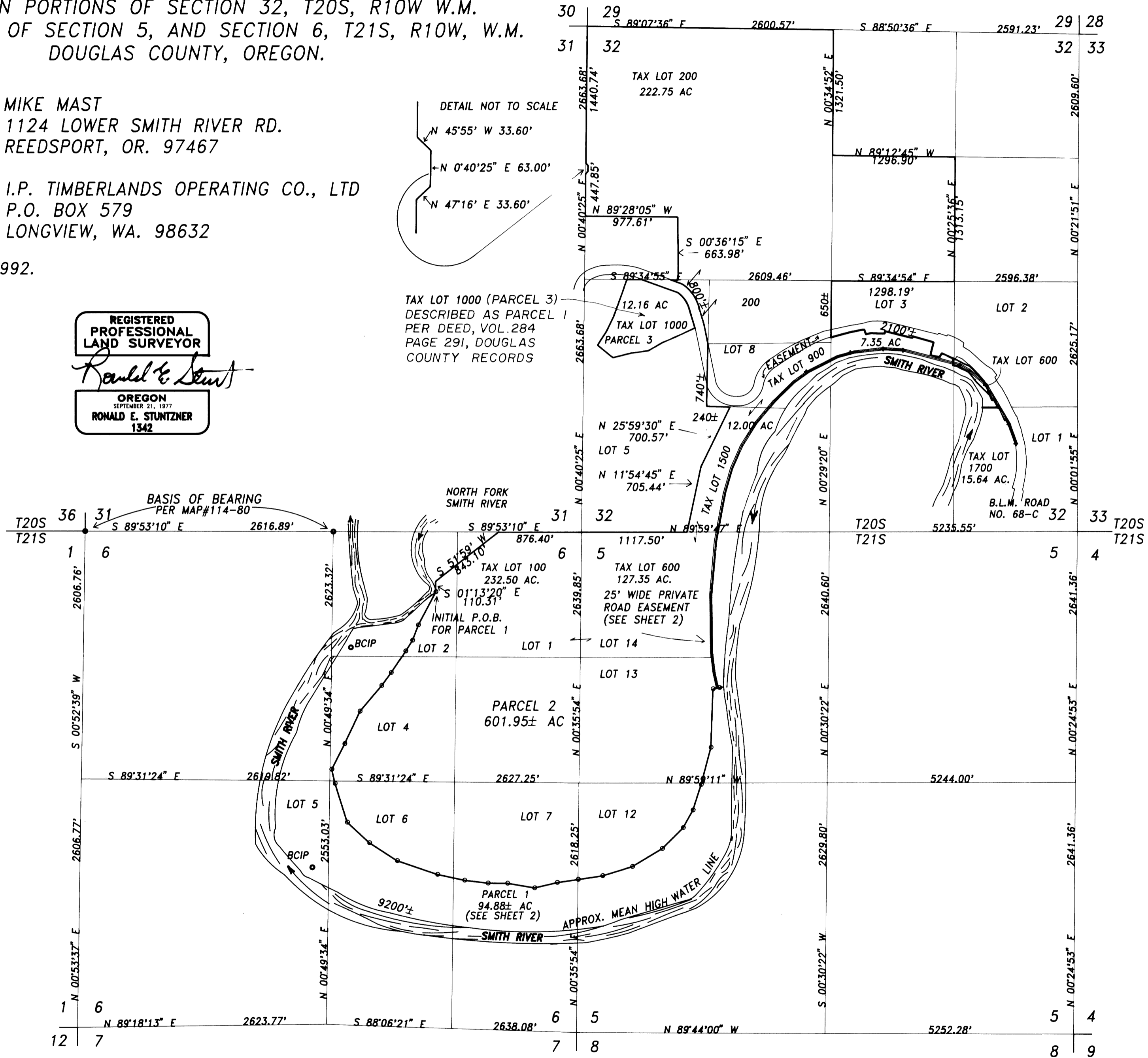

SCALE 1" = 800'

NOV 20 1992  
 nw  
 nw

REFERENCE SURVEY:  
 MAP#114-80, R. STUNTZNER, L.S. 1342, 20 FEB. 1992.  
 M#111-47E AND M#111-47F, H. WILCOX, LS 2244, 1990  
 M#97-76A AND M#97-76B, H. PIESKE, LS 1651, 1983  
 M#76-55, F. HALES, LS 453, 1979

NOTE: SEE DETAIL FOR SURVEY DATA FOR  
 PARCEL 1 ON SHEET 2.

**LEGEND:**

- MONUMENTS FOUND AS NOTED.
- MONUMENTS SET 5/8" X 30" I. ROD W/PLASTIC CAP MKD. "STUNTZNER ENGR."

92-20834

**Stuntzner Engineering  
 & Forestry**

ENGINEERING • LAND SURVEYING • FORESTRY  
 PLANNING • WATER RIGHTS

705 South 4th St. Phone: (503) 267-2872  
 Post Office Box 118 Coos Bay, Oregon 97420 Fax: (503) 267-0588

Drawn By: KEITH CLEVENGER Date: 31 AUG. 1992

Checked By: DAVE FOSTER Drawing No.: 92-102

Designed By: Revised:

Job Name: MAST/INTERNATIONAL PAPER Sheet 1 of 3

COUNTY SURVEYORS FILE CASE  
 DO NOT REMOVE FROM OFFICE

1992 - 0077 A

1992 - 0077 A