

SURVEYORS CERTIFICATE: I DONALD A. BENTZ, BEING FIRST DULY SWORN, DEPOSE AND SAY THAT I HAVE CORRECTLY SURVEYED AND NUMBERED WITH PROPER MONUMENTS THE LINE BETWEEN PARCEL 1 & 2, THE PERIMETER OF THIS LAND PARTITION WAS NOT SURVEYED. THE FOLLOWING IS A TRUE AND CORRECT DESCRIPTION:
THE PERIMETER DESCRIPTION IS AS PER INSTRUMENT NUMBER 87-01181 RECORDED IN THE DEED RECORDS OF DOUGLAS COUNTY, OREGON. DONALD A. BENTZ LS 839

NARRATIVE:

DID NOT SURVEY THE PERIMETER OF PROPERTY!
ONLY SURVEYED THE PROPERTY LINE BETWEEN PARCELS 1 AND 2. USED G. P. S. FOR BASE OF BEARING
FIELD CREW: M. HOLT, N. HIBBS, OFFICE: A. TEITZEL
DRAFTING: M. RADCLIFFE, REF MAPS: N41-50, R412-39, N41-49, R412-40 DOUGLAS COUNTY ROAD PLANS FOR ROAD No. 190

DEDICATION:

KNOW ALL PEOPLE BY THESE PRESENTS THAT DOROTHY E. PYLE, EUGENE F. PYLE, D. SOSSMAN AND NORA L. SOSSMAN ARE THE OWNERS OF THE LAND REPRESENTED HEREON AND MORE PARTICULARLY DESCRIBED HEREIN AND HAVE CAUSED THE SAME TO BE SURVEYED INTO PARCELS AS SHOWN ON THIS MAP.

Dorothy E. Pyle
DOROTHY E. PYLE
Eugene F. Pyle Jr
EUGENE F. PYLE JR.
D. Sossman Jr.
D. SOSSMAN JR.
Nora L. Sossman
NORA L. SOSSMAN

FILED
COUNTY SURVEYOR
DOUGLAS COUNTY, OREGON

**STATE OF OREGON:
COUNTY OF DOUGLAS:**

KNOW ALL THESE PEOPLE BY THESE PRESENTS, ON THIS 7 DAY OF APRIL 1992, BEFORE ME A NOTARY PUBLIC IN AND FOR SAID STATE AND COUNTY, PERSONALLY APPEARED DOROTHY E. PYLE, EUGENE F. PYLE JR., D. SOSSMAN, AND NORA L. SOSSMAN BEING DULY SWORN DID SAY THAT THEY ARE THE IDENTICAL PERSONS NAMED IN THE FOREGOING INSTRUMENT AND THAT THEY EXECUTED SAID INSTRUMENT FREELY AND VOLUNTARILY.

Tonya Starr



WATER RIGHT:

WATER RIGHTS TO IRRIGATE 50 ACRES IN THE SW 1/4 SEC 34, T235, R5W AND THE NW 1/4 OF SEC 3, T245, R5W, W.M., PERMIT No. 21434. THE WATER RIGHTS PERMIT IS TO REMAIN WITH PARCEL 1 OF THIS LAND PARTITION.

ZONE: FF/FG
CONV PLAN: FET/AGG
PLANNING FILE No. 91-250
WATER: WELL
SEWER: SEPTIC
BASE BEARING: PER GPS APPROVALS:

Keith L. Cubic 5/1/92
DOUGLAS COUNTY PLANNING DATE

Tom T. Manning DEPT
DOUGLAS COUNTY SURVEYOR 5-7-92 DATE

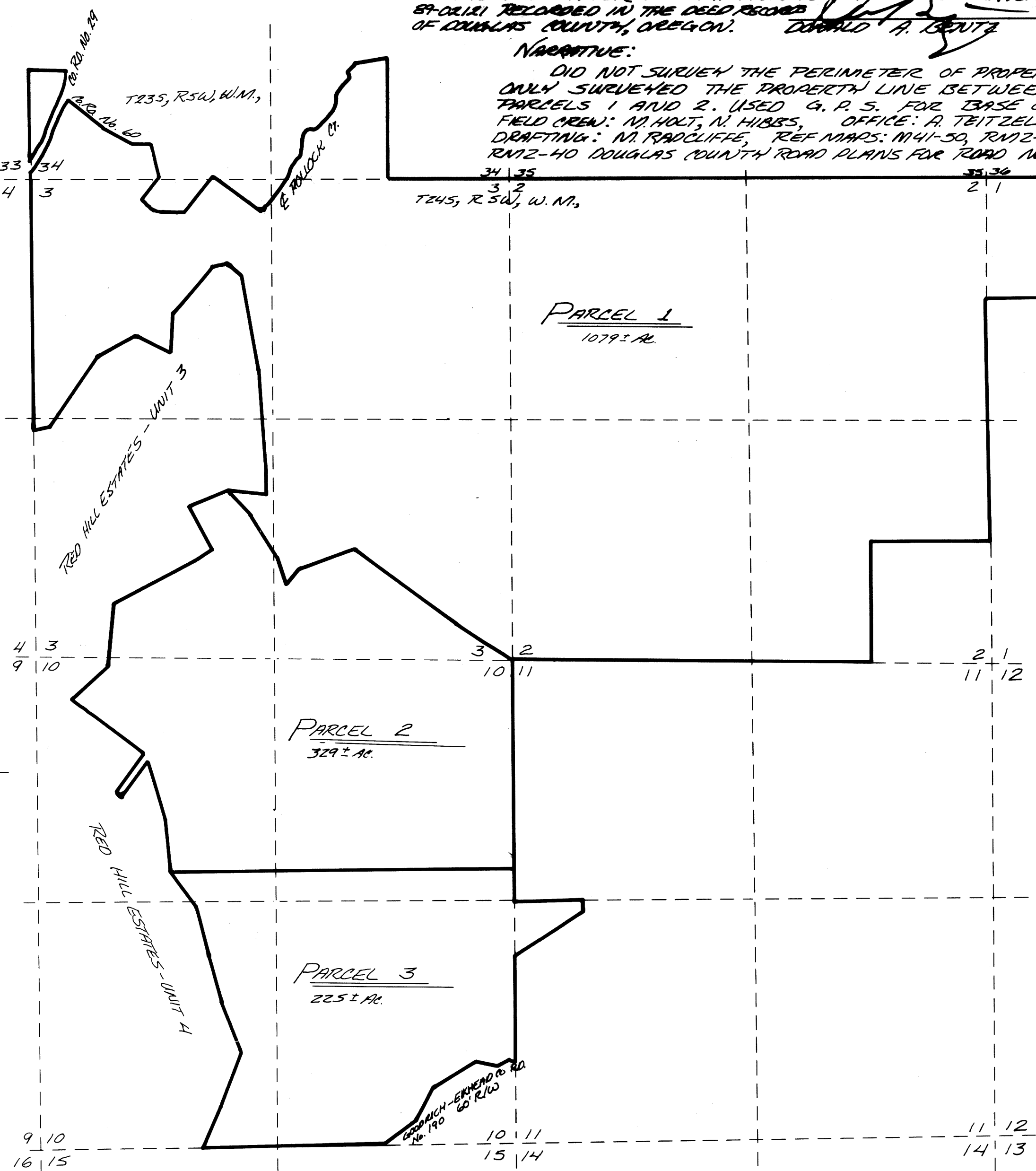

FILED THIS 7th DAY OF May 1992,
COUNTY CLERK By: Deana Adair, Deputy
92-08501

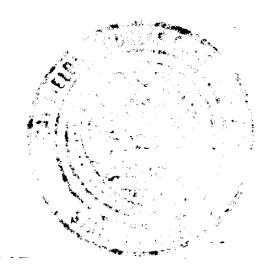

	LAND PARTITION IN SEC. 2, 3, 10, THE SW 1/4 OF SEC. 11, AND THE NW 1/4 OF SEC. 1, T245, R5W, & THE SW 1/4 AND THE SE 1/4 OF SEC. 34, T235, R5W, W.M., DOUGLAS COUNTY, OREGON.	
	SURVEYED FOR: PYLE, DOROTHY E. PYLE, EUGENE F. JR. SOSSMAN, D. JR. & NORA L. 5602 GOODRICH HWY. OAKLAND, OREGON 97462	SURVEYED BY: L. E. ENGINEERING 1205 SE COURT ROSEBURG, OR. 97470 (503) 673-0166
SCALE: 1"=1000' DATE: APR '92	PAGE: 1 OF 2	