

**SURVEYORS CERTIFICATE:** I DONALD A. BENTZ, BEING FIRST DULY SWORN, DEPOSE AND SAY THAT I HAVE CORRECTLY SURVEYED AND NUMBERED WITH PROPER MONUMENTS THE LINE BETWEEN PARCEL 1 & 2, THE PERIMETER OF THIS LAND PARTITION WAS NOT SURVEYED. THE FOLLOWING IS A TRUE AND CORRECT DESCRIPTION:  
THE PERIMETER DESCRIPTION IS AS PER INSTRUMENT NUMBER 87-01181 RECORDED IN THE DEED RECORDS OF DOUGLAS COUNTY, OREGON. DONALD A. BENTZ LS 839

**NARRATIVE:**

DID NOT SURVEY THE PERIMETER OF PROPERTY!  
ONLY SURVEYED THE PROPERTY LINE BETWEEN PARCELS 1 AND 2. USED G. P. S. FOR BASE OF BEARING  
FIELD CREW: M. HOLT, N. HIBBS, OFFICE: A. TEITZEL  
DRAFTING: M. RADCLIFFE, REF MAPS: M41-50, RM2-39, M41-49, RM2-40 DOUGLAS COUNTY ROAD PLANS FOR ROAD No. 190

**DEDICATION:**

KNOW ALL PEOPLE BY THESE PRESENTS THAT DOROTHY E. PYLE, EUGENE F. PYLE, D. SOSSMAN AND NORA L. SOSSMAN ARE THE OWNERS OF THE LAND REPRESENTED HEREON AND MORE PARTICULARLY DESCRIBED HEREIN AND HAVE CAUSED THE SAME TO BE SURVEYED INTO PARCELS AS SHOWN ON THIS MAP.

*Dorothy E. Pyle*  
DOROTHY E. PYLE  
*Eugene F. Pyle Jr*  
EUGENE F. PYLE JR.  
*D. Soossman Jr*  
D. SOSSMAN JR.  
*Nora L. Soossman*  
NORA L. SOSSMAN

FILED  
COUNTY SURVEYOR  
DOUGLAS COUNTY, OREGON

**STATE OF OREGON:  
COUNTY OF DOUGLAS:**

KNOW ALL THESE PEOPLE BY THESE PRESENTS, ON THIS 7 DAY OF APRIL 1992, BEFORE ME A NOTARY PUBLIC IN AND FOR SAID STATE AND COUNTY, PERSONALLY APPEARED DOROTHY E. PYLE, EUGENE F. PYLE JR., D. SOSSMAN, AND NORA L. SOSSMAN BEING DULY SWORN DID SAY THAT THEY ARE THE IDENTICAL PERSONS NAMED IN THE FOREGOING INSTRUMENT AND THAT THEY EXECUTED SAID INSTRUMENT FREELY AND VOLUNTARILY.

*Tonya Starr*

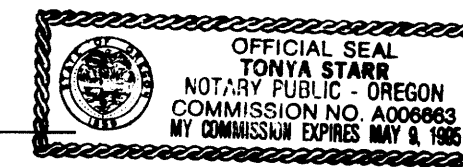

**WATER RIGHT:**

WATER RIGHTS TO IRRIGATE 50 ACRES IN THE SW 1/4 SEC 34, T235, R5W AND THE NW 1/4 OF SEC 3, T245, R5W, W.M., PERMIT No. 21434. THE WATER RIGHTS PERMIT IS TO REMAIN WITH PARCEL 1 OF THIS LAND PARTITION.

ZONE: FF/FG  
CONV PLAN: FET/AGG  
PLANNING FILE No. 91-250  
WATER: WELL  
SEWER: SEPTIC  
BASE BEARING: PER GPS APPROVALS:

*Keith L. Cubic* 5/1/92  
DOUGLAS COUNTY PLANNING DATE

*Donna J. Manning* DEPT 5-7-92  
DOUGLAS COUNTY SURVEYOR DATE

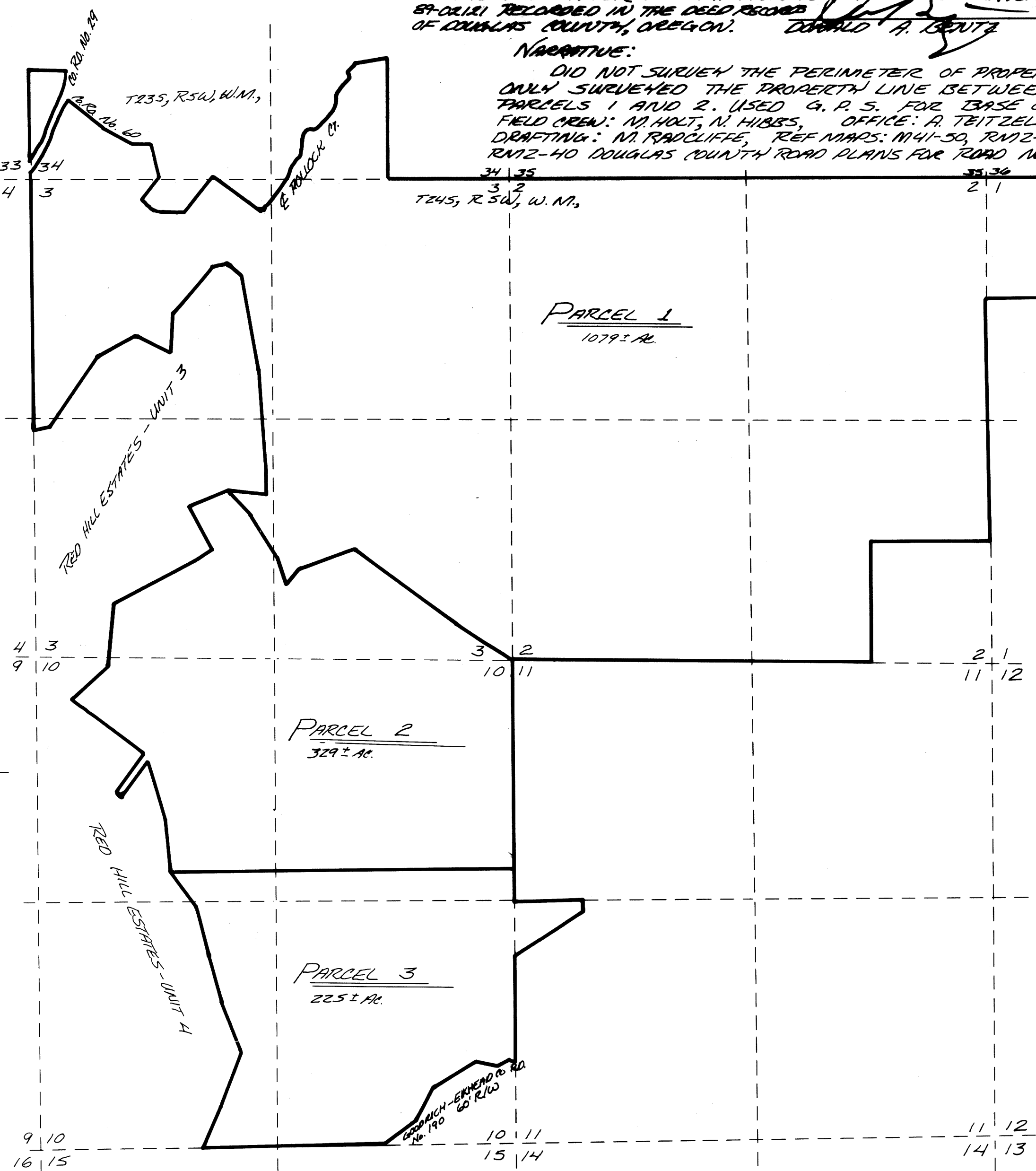

FILED THIS 7<sup>th</sup> DAY OF May 1992,  
COUNTY CLERK By: Deana Adair, Deputy  
92-08501

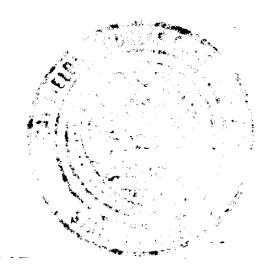

	LAND PARTITION IN SEC. 2, 3, 10, THE SW 1/4 OF SEC. 11, AND THE NW 1/4 OF SEC. 1, T245, R5W, & THE SW 1/4 AND THE SE 1/4 OF SEC. 34, T235, R5W, W.M., DOUGLAS COUNTY, OREGON.	
	SURVEYED FOR: PYLE, DOROTHY E. PYLE, EUGENE F. JR. SOSSMAN, D. JR. & NORA L. 5602 GOODRICH HWY. OAKLAND, OREGON 97462	SURVEYED BY: L. E. ENGINEERING 1205 SE COURT ROSEBURG, OR. 97470 (503) 673-0166
SCALE: 1"=1000' DATE: APR '92	PAGE: 1 OF 2	

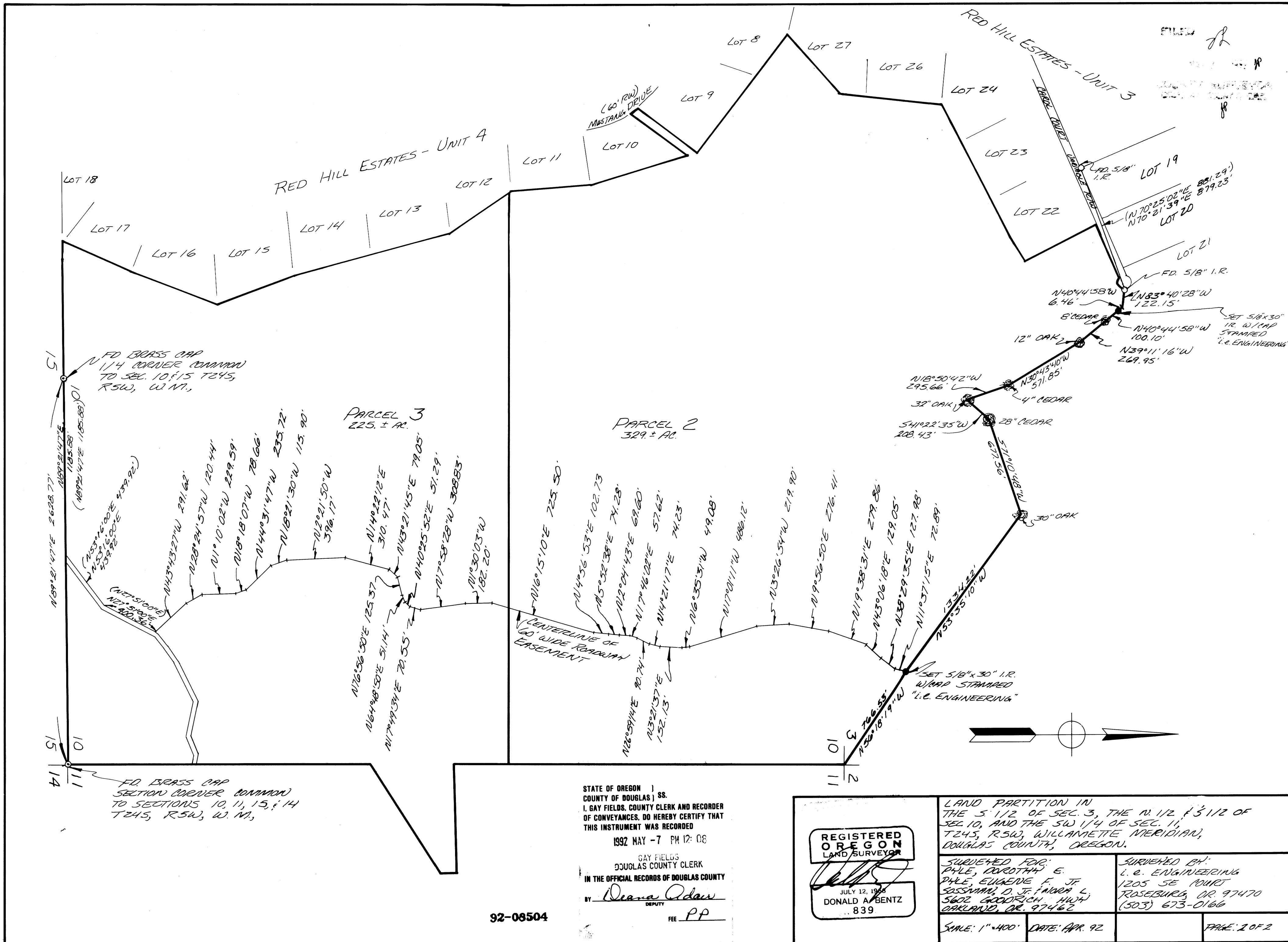

1992 - 0031 B

STATE OF OREGON )  
 COUNTY OF DOUGLAS ) SS.  
 I, GAY FIELDS, COUNTY CLERK AND RECORDER  
 OF CONVEYANCES, DO HEREBY CERTIFY THAT  
 THIS INSTRUMENT WAS RECORDED  
 1992 MAY -7 PM 12:08  
 GAY FIELDS  
 DOUGLAS COUNTY CLERK  
 IN THE OFFICIAL RECORDS OF DOUGLAS COUNTY  
 BY Deana Odaw  
 DEPUTY  
 FEE PP

92-06504

REGISTERED  
 OREGON  
 LAND SURVEYOR  
  
 JULY 12, 1988  
 DONALD A. BENTZ  
 839

LAND PARTITION IN  
 THE S 1/2 OF SEC. 3, THE N 1/2 & S 1/2 OF  
 SEC. 10, AND THE SW 1/4 OF SEC. 11,  
 T24S, R5W, WILLAMETTE MERIDIAN,  
 DOUGLAS COUNTY, OREGON.

SURVEYED FOR: PALE, EDROTH & E. PALE, EUGENIE F. JF SASSMANN, D. JF & MARA L. 5602 GOODRICH HWY OAKLAND, OR. 97462	SURVEYED BY: L. E. ENGINEERING 1205 SE MOUNT ROSEBURY, OR. 97470 (503) 673-0166
SCALE: 1" = 400'	DATE: APR. 92
PAGE: 1 OF 2	